RICHMOND
AUG 24 1935
PUBLIC

POINT RICHMOND PROGRESS

"The Friendly Newspaper That Dares To Tell The Truth."

Volume Three | Richmond, California, Friday, August 23, 1935 | Number Twenty-Eight

School Dept. Demands Tax Raise

'Traitor Democrats Must Walk Plank'-Olson

Dr. Townsend Saved From Death In Bad Airplane Crash

Democratic Chief Interviews President Roosevelt

"After two hours with President Roosevelt today and discussing with him policies and party problems, I am more than ever convinced that all liberals should unite in supporting his re-election. It is the best hope for the furtherance of the liberal movement and the surest means of preventing return to power of political agencies of capitalistic greed and human exploitation controlling the Republican party. Roosevelt's re-election will dispel the spectre of Fascism which rises with the hopes of the Republican success. His re-election will afford open minded opportunity for extension of policy of production-for-use as means of ending unemployment and poverty when other experiments shall have failed, when the pump of private business though primed and primed still fails to give employment or opportunity to vast portions of the population. It is my belief also, that reactionaries who for the purpose of political sabotage have crept into federal agencies without the President's knowledge can finally be replaced by liberals."

(Signed): CULBERT L. OLSON,
Washington, D. C.

Such was the message sent by Senator Culbert L. Olson, State Chairman of the Democratic Party this week.

It sets the formula for next year's presidential campaign as far as the official head of the party in California is concerned. Senator Olson further explained:

"California's masses are strong for Franklin Roosevelt, and they are behind him in his power utility, taxation and other liberal policies," he said. "But certain reactionaries and bolters are trying to take over leadership of the party, and run it in behalf of the interests. The people of California, in scores of clubs and other organizations, are liberal-minded. If the New Deal party were controlled by men they recognize as reactionaries they would become ripe for some third party or anti-Roosevelt leader like Huey Long.

Chairman Olson intimated a general housecleaning might be undertaken in the spring, prior to the primaries. Mr. Neblett, he said, has attacked New Deal policies. Mr. Cotton and Mr. Wardell were bolters to Merriam.

Generally speaking, Senator Olson's sentiments coincide with our own. Nowhere more than in Contra Costa County and around the San Francisco Bay have so many nominal Democrats been appointed to positions by this administration, played hand-in-glove with the old-line Republican political machine.

What good does it do us, who reflect the Democratic majority

(Continued on Editorial Page)

Supervisor Long and "Cappy" Ricks To Speak Before Townsend Club

When either Supervisor James N. Long, of Richmond, or C. A. "Cappy" Ricks, of Martinez, mount the stump, folks can be sure they are in for a mighty interesting talk. And when both speak on the same program at the Townsend Club in W. O. W. Hall, Seventh and Macdonald, next Monday night, attendance at the meeting is sure to overflow the hall.

"Jim" Long, more deliberate in his wind-up, is generally hitting on all sixteen cylinders by the time he comes to his peroration, and "Cappy" is rapid-fire all the time.

No, folks, it isn't a debate, not even a friendly argument. But Supervisor Long has consented to explain both of the present day

(Continued on Sport Page)

Miraculous Escape From Fatal Injury to the OARP Leader

By HARRY R. BURT

We were sitting in our camp chairs, looking up through the tall pines, a few minutes after Dr. Townsend had finished his memorable address at Pittsburg last Sunday noon . . an airplane soared overhead . . . we thought the good doctor and Mr. Margett must be in it en route to Los Angeles . . . when all of a sudden, Mayor Hugh Donovan, breathless, trust his way through the crowd on the speaker's stand to the microphone. His voice, in unbelievable excitement came to the assembled listeners.

"The airplane has crashed, and it is feared that Dr. Townsend has been seriously injured—perhaps, fatally!"

The crowd looked askance. Unbelieving. And then . . .

'How about Margett? Aviator Hinkle?"

The mayor bowed his head. At first sight of the accident he had rushed back to the picnic crowd. From his viewpoint, the airplane almost entirely telescoped, there could seem to be but one answer.

A hush fell over the entire 20,000 at the picnic One could have heard a pin drop. And never, if I live 100 years, will I

(Continued on Page Five)

TOM McCORMICK UNLOADS HIS CHEST BEFORE COUNCIL

Our greatest corporation booster, Retired Pensioner Thomas C. McCormick, appeared before the city council last Monday, demanding that the council should not pass a certain resolution sponsored by the Parent-Teacher Association, and which Mr. McCormick believed to be engineered by Soviet Russia. Tom said he always stood for the old order of things in politics, and was there to say a good word for the poor corporations.

Of course, what its all about and who put the bees in his ear we do not know, unless it was a chance for him to get into the limelight and thereby stave off a cut in his pension. At any rate, the council had neither passed, read, or even mentioned, such a resolution.

Supervisors Lower Basic Tax-rate But School Authorities Hike Taxes To Highest Level

Taxpayers Are Discouraged at Unexpected Rebuff After Supervisors Had Done Their Part by the People

Gosh all hemlock, just when we thought the good people of Contra Costa County were in for a nice tax decrease this year, and had taken off our hat, individually and collectively, to the members of our board of supervisors, all of a sudden we woke up to find that taxes will be INCREASED (!) this year. Can you beat THAT?

Supervisors All Right

We think the supervisors are all right—at least they deserve a lot of credit for sticking by their guns and bringing the basic or general tax rate down from $1.55 to $1.11. But—we are asking you—what does that do when the school board department comes along with an increase of expenditure in the Richmond high school district from $183,936 last year up to $233,911 this year. And the Richmond city, or elementary school board jumps from $61,669 last year to $115,442!!!

What in the world can be the matter with these school boards, the Lord and W. T. Helms only knows. Every single one of them were elected on a platform of economy—and here's their economy. In the days of the early California vigilantes, we are afraid if such a condition existed that hemp rope would be at a premium—and it should be at a premium today in Richmond.

The Whys and Wherefores

What excuse is given for the increase in taxes by the school board? Well, it could have been increase of teachers' salaries, but it wasn't as the high school spent $12,000 for such teacher-salary increase and the grammar schools $6,000, whereas $12,000 was spent for a new El Cerrito high school site, $39,500 for Roosevelt Junior High School reconstruction, and evidently almost $50,000 was spent in FIXING UP THE SCHOOL GROUNDS.

As to increase of teachers' salaries, the people are divided but most of those who are not related to school teachers think that a steady income of any kind these days is such a boon that they could struggle along on what regular income they have been getting. Inasmuch as the amount has not been enough, by itself, to change the tax-rate in any great measure, we need not state our opinion.

The Roosevelt High School Job

However, unless we have been misinformed on the history of the Roosevelt Junior High Building, the people of Richmond have been taken for a ride on this one. Sev-

(Continued on Third Page.)

YOUNG DEMOCRATS HOLD HARMONY MASS MEETING

PLAIN NEWS— Senator Culbert L. Olson, State Democratic Chairman and George Creel made historic speeches last night at the Oakland Auditorium before an audience of 1,000 persons and which comprised practically all of the major leaders of the Democracy in the East Bay.

The meeting which united all factions of the party behind the banner of President Roosevelt, also heard such noted speakers as Stitt and Ben Wilson, John W. Lewis, Frank Lukey, Gene Gallagher, Elmo Adams and others. It was sponsored by the Young Democrats of Alameda County, with Lowell Miller, attorney, as president. He presided over the mass meeting.

(Continued on Last Page)

BEN FARINA ANNOUNCES BIG TIME AT THE EAGLES' PICNIC

The martial strains of drum corps music were heard by Point Richmond citizens last Wednesday night when the Point Richmond Aerie of Eagles Drum Corps paraded the streets of our city, advertising the Big Picnic to be given next Sunday at Alvarado Park.

(Continued on Sport Page)

YU'AN HEE SEE LAUGHS

Copyright by Sax Rohmer. WNU Service.

By SAX ROHMER

CHAPTER XII—Continued

—17—

"I'm not!" MacIles banged his hand upon the table to emphasize his words. "No harm can be done by hiding the bawbies. There's only one place we can hide them and hide ourse'. if we're to be raided."

"I do not think she will carry it, not also with a full crew," said Doctor Oestler.

"Leave tha' to me," said the Scotsman truculently. "Stick to your ain province, doctor. If I say she can carry it—she can carry it." He stood up.

"Boys!" he said, "I've ca'd for orders, because there's no one else here to gi'e them. There's something wrong. I canna tell what it is, but our course is plain. I'm for transshipping the gold to the submarine and standing by wi' all hands to submerge at the fairst hoot o' danger. Now, who's wi' me?"

A general roar indicated that all were with him.

"It's only us of the crew have anything to be afraid of," he continued. "But when the Chief retairns, if he does retairn, he can only thank us. There's a Breetish warship. . . ."

His words dramatically were terminated by the sound of a distant gunshot. MacIles looked down at Doctor Oestler, whose face, suddenly, had grown very white.

"The Panther," he said, calmly. "She'll be putting a boat ashore!"

* * * * * * *

The establishments controlled by Yu'an Hee See, wherever they might be, had one notable characteristic; there was a secret entrance and exit. In the case of the Cafe Magrabi, there were two such entrances and exits. One opened upon a narrow lane at the back into an old house which adjoined the establishment of Hassan. And while British and American agents had watched the cafe, Eileen was taken into this house and offered for sale!

When at about two o'clock, Dawson Haig arrived, the dingy shutters of Cafe Magrabi were closed.

The party accompanying Haig had these shutters down in a trice. Haig leading, they dashed into the dirty cafe. Where there had been a matting curtain leading to the short corridor beyond, a stout wooden door now showed. They broke it down. This was the sound that, mingled with a gurgling shriek, had formed Eileen's last waking memories.

Haig dashed down three wooden steps. "Eileen!" he cried.

He was on his knees beside a pathetic white figure, half draped by a dirty coverlet. His teeth clenched in furious anger, he drew it more closely over her and eagerly bent his head. "Thank God!" he whispered. . . . "Thank God!"

Haig gave one last glance at the girl's pale face before racing up the steps upon the other side of the room. The door was barred. The sergeant hurled himself at it, and the first impact of his two hundred pounds did the job.

"Upstairs, sergeant! Take three men! Send three more after me!" Haig, ducking his head, raced down into the short tunnel which led to the house of the potter. He found himself in an empty lobby, ran up a wide staircase, and into a saloon with shuttered windows. One lamp burned above that divan upon which Eileen had been submitted to the judgment of the chief eunuch of His Serene Highness. He crossed to a door approached by steps, and pushed it open cautiously.

On the threshold of the room beyond, he fell back. A man lay upon the floor in a pool of blood, his throat torn as though by the fangs of a wild animal!

"This was how poor Norwich died! . . . The Thing I saw in London is here somewhere!"

But the rathole was empty, from moldy, decaying roof, to stinking cellars! The only person, other than Eileen, found on the premises was Aswami Pasha, his jugular pierced by curving teeth, his blood pumping out from those ghastly wounds. And Haig thought he detected a faint smell of musk. . . .

* * * * * * *

In a long, low hangar, which from above (from an airplane, for example) resembled no more than a mound in the desert, the German U-boat bought for breaking-up purposes by an agent of Yu'an Hee See three years before, and "lost" owing to the parting of a tow-rope on her way from the Australian yards, lay under suspended floodlights.

Two streams of negroes poured, like black ants, up and down her gangway, the upstream laden with small, heavy boxes, the downstream empty-handed. Two million pounds in minted money was thus transferred from the dhow at anchor in the nearby harbor to the hidden submarine.

On the light-flooded wharf, Doctor Oestler, excited by many glasses of champagne, grasped the arm of MacIles as the Scot came down the gangway.

"Shut your mouth," he replied roughly. "Dinna sail wi' me if ye ha' doubts."

"I tell you, Mac," said the doctor hoarsely, "she is overloaded; Ha?"

MacIles broke away from the detaining hand.

But the Austrian physician was not without supporters. Len Chow, second-in-command of the U-boat, stood by him. "I agree with the doctor," he said in his monotonous tones, "that only two tons should be shipped."

"Go to h—l!" He brushed Len Chow aside and passed on.

An Arab boy came running. A launch from the gunboat was heading for the jetty. . . .

"There goes the last five thousand," said the Wasp; and, raising his voice: "All aboard!" he cried.

"Do ye sail?", MacIles asked Doctor Oestler. The Austrian thought: "Money opens many doors, ha? There was no escape if he remained ashore. The Marquis and the Pasha plainly had deserted the sinking ship, and the danger must have been great, ha?—since they had left two millions of minted money behind them?"

Doctor Oestler nodded briefly and walked up the gangway, followed by MacIles and Len Chow. They slipped out to the open sea. Oestler, from the forward conning tower, saw the threatening gray lines of H. M. S. Panther lying half a mile outside the reef. Len Chow gave the order to submerge.

They sank lower. Doctor Oestler ran down a cramped iron ladder. He stumbled and clutched.

"They can never see the periscope!" he cried. "Why do we submerge so deep?" . . .

The whole fabric of the under water craft quivered.

"Mein!" Oestler screamed, desperately—"Chow! Gott! . . . We're aground!" The Scotsman stopped his engines.

Other voices came, dimly at first—then raised to shouting pitch. "Doctor Oestler," said MacIles, "Mr. Len Chow—ye were right in a' ye said! We're overloaded. There's five fathoms between us and God's sunshine, and no human power can raise us to it. We're buried under the sea, wi' two million pounds an' our sins!"

The iron-framed doorway was crowded with ghastly faces. MacIles sprang to his feet, dropped to his knees, and raised his head and his locked hands.

"O Lord!" he cried, "for this one wee deed in a sinful life—spare me a grain o' mercy!"

* * * * * * *

The inhabitants of that nameless town dominated by the palace of Yu'an Hee See, willing servants of the master on the hill, had flown at the moment that the battleship had showed over the horizon.

The palace surpassed anything which Lieutenant Markham had seen or imagined. The female inhabitants, huddled in cushioned corners, were staring wide-eyed at the intruders.

Lieutenant Markham pressed on through more and more extravagant apartments . . . and suddenly found muscular arms about his neck and tearful dark eyes looking up into his own!

"Oh, thank God, I see you!" cried Celeste. "But tell me quickly—is she safe? Is she safe?—the little girl—Eileen—who was here!"

"She means Miss Kearney, sir," said one of the party. "The American lady who disappeared in Port Said."

Lieutenant Markham, looking into the quivering face, suddenly understood. "I am sorry," he said, "truly sorry. But I have no news of her. But, I think—" as the woman's massive figure seemed to become limp—"she is safe."

"One of the right sort, sir," said the former speaker. "She could give us a few tips."

"I can give you no tips, my friend," Celeste replied sorrowfully. "All I know is what happened inside these walls." She waved eloquent hands. "But in that room there—" she pointed dramatically to a narrow door paneled in dull gold—"in that room there, this morning, something happened. . . . I think—a good thing."

When the locked door was broken down a horrified group stood on the threshold of a room entirely paneled in gold lacquer. Lying across a divan covered with black cushions, delicate ivory body gleaming through the fine texture of a silken robe, lay Orange Blossom—her downward hung head ghastly because of the blood which had drenched it.

"Great G—d, sir!" came a hoarse whisper. "Some wild animal has been at her—look at her throat!"

* * * * * * *

"Darling!" Dawson Haig whispered. "Oh, my darling! Thank God!" Eileen opened her blue eyes and looked up at him—wondering. Then, with a slow smile, she twined her arms about his neck and drew his head down to her breast.

Dawson Haig held her tightly. He had done much and gained much. At last, he had justified his quixotic choice of a profession. He had fashioned a stepping stone, he knew it, which would carry him from the criminal investigation department of New Scotland Yard to the goal of his ambition. He had been instrumental in breaking up a formidable organization, a danger to the civilized world. . . .

Keneh was being combed. Air force pilots were watching all roads to the Red sea. The camel corps were at Bir Ambar. And the secret base was in the hands of the navy.

"What is it, my dearest?" Eileen whispered.

He stroked her thick waves of coppery hair. "Nothing, darling," he replied.

But, save for one glimpse in London, he had never yet come within reach of the Thing which tore human throats . . . and, somewhere deep down in his mind, he seemed to hear the high, batlike laughter of Yu'an Hee See.

[THE END.]

Chivalry

By MADELINE KOHLER

© McClure Newspaper Syndicate. WNU Service.

DETECTIVE GEORGE MARTIN, off duty, had been sitting in at a quiet little game in the neighborhood. The evening had been most profitable and his pockets bulged pleasantly as he strode homeward through the silent streets.

Martin lived alone in a small and rather shabby apartment house in the West Sixties. The building boasted a central court with a tiny fountain, and as he entered the paved square he glanced up at his own windows on the fourth floor.

He stopped suddenly then, with a stifled exclamation, and remained rooted, his eyes straining incredulously upward. Between his windows and those of the next apartment ran a narrow ornamental ledge or coping, and moving slowly and carefully along this shelf, in the direction of his windows, was the figure of a woman!

He watched, fascinated, as the woman moved, step by step, across the twelve-foot space. It was apparent that she had emerged from the window of his neighbor, Harry Crashaw.

He muttered against Crashaw now. Some poor girl risking her life to get away from that bird! He'd have it out with Crashaw and ask him what the devil he meant. . . . The girl had almost reached his window, and she faltered uncertainly at the sill.

Like a flash Martin bounded across the court.

In his apartment he found the girl in a crumpled heap under the open window. She did not move when he snapped on the lights.

Stripping himself of his coat and hat, the detective stooped to pick her up. Laying her gently on the couch, he went swiftly into the adjoining room and returned with a bottle of brandy. But even as he shook it, he remembered the boys from across the hall had killed it last night. Swearing softly, he sped into the hall, closing the door behind him.

Better go into Crashaw's room. It was nearest, and he would be sure to have some spirits. He'd tell the smooth crook a thing or two while he was about it.

He was surprised to find Crashaw's apartment brilliantly lighted and apparently half full of people. Crashaw, himself, lay in a large armchair, his sleek hair rumpled and a new white bandage on his shoulder.

Jackson, the superintendent of the building, came forward excitedly. "Just the man we want, Mr. Martin," he said. "Mr. Crashaw here was robbed and half murdered this evening."

Martin's jaw dropped. He came in quickly and shut the door.

"Yeah," snarled Crashaw, "and you dicks better get busy on this. It was a girl, see? One of these apartment house thieves. I came in and found her at the wall safe, and she cleaned it out while she held a gun on me. I was mad and I tried to rush her. I did get the gun away, but in the rumpus it went off." He glanced ruefully at his shoulder. "It must have stunned me; anyway I crumpled up, and the girl made her getaway.

"What I can't understand," he added irritably, "is how sh got out, with you fellows out there pounding on the door."

Martin, his head in a whirl, had a momentary flash-back of a terrified small figure clinging to a wall. But his eyes betrayed nothing as he fixed them on Crashaw. "Just what did she take?" he asked levelly.

"Six hundred dollars in cash," snapped Crashaw. "It seems to me you're damned cool about it, Martin."

"What do you expect me to do, burst out crying? I'll go and report it." Martin turned on his heel.

He knew very well what he had to do. Duty was duty. But she was a game kid all right— Oh, well, what the h—l?

He went swiftly down the hall and entered his own apartment. The girl was standing in the center of the room, her hands thrust deep in the pockets of her worn leather coat. Her wide eyes met his challengingly, but he sensed the mute appeal behind them. She did not speak.

"Scram, kid," he said quietly. "Out the window. You can make it to the fire-escape and down into the court. Step on it, because they're out for your blood." He gestured toward the other room.

"Put the Crashaw loot on the table as you go by," he ordered, without looking at her. "It's all right, I'll give it back."

He waited till he heard her cautiously descending the fire-escape, then, relaxing, reached out for his coat which still hung on the chair near the bathroom. He needed a cigarette badly.

Regarding the coat, his mind went back to the forgotten poker game. Three hundred dollars he had won in that game and had come home with his pockets bulging. He realized with a shock that they were not bulging now! With a sharp indrawn breath, he examined the pockets.

Sheepishly, Detective Martin lit his cigarette.

Many Different Kinds of Synthetic Dyes Are Used

There are many different types of synthetic dyes, from the standpoints of both the chemist and the dyer, says a writer in the Chicago Tribune. The earliest coal tar colors were either acidic or basic in nature, and so were well adapted to combine with the basic or acid groups in silk or wool, but were not so useful for cotton. Cotton frequently is dyed by mordant dyes, in which case a metallic hydroxide, usually that of chrominum, is used as a sort of adhesive between the fiber and the color; or else by the substantive dyes, which show an inexplicable affinity for cellulose.

The fastest dyes, however, and therefore the ones most frequently used, are the sulphur and the vat dyes. The former are dyes of unknown composition formed by cooking certain colorless coal tar derivatives with sulphur; they are soluble in sodium sulphide solutions and are applied to the fabric in such a form, after which they are fixed by oxidation. The vat dyes, of which indigo is an example, are reduced chemically to water-soluble, colorless substances, which are applied in solution to cloth, and then, on exposure to air, changed back into the insoluble colored material. The acetate rayons present a problem in themselves; however, there have been developed a number of dyes that can be applied to them, but to them only.

Too Much Rain

Rain is a calamity, not a blessing, in northern Chili, South America, writes R. J. Thompson, Dilworth, Minn., in Collier's Weekly. There they get plenty of it. Rain not only washes away their mud huts but it dissolves the great nitrate beds, which are one of the chief sources of income of that country, and thereby throws thousands of men out of work for weeks at a time.

As the Subs Went Down

The allies sunk only five German submarines in 1914, 19 in 1915 and 22 in 1916. But during 1917 and up to November, 1918, they sent 182 of them to the bottom, or one every 120 hours. During those last two years, however, Germany was making them at the rate of one every 90 hours, an astonishing production schedule for such a large and intricate piece of machinery.—Collier's Weekly.

Taxpayers Are Discouraged at Unexpected Rebuff After Supervisors Had Done Their Part by the People

(Continued from Front Page)

eral years ago, we are told, when the building was built the then City Building Inspector Bert Wierda refused to pass upon the building, and was subsequently discharged. The plaster fell off the ceiling in the auditorium and caused quite a political stink, but it was replaced and nothing further done until the Los Angeles Earthquakes of 1933. Now, originally the building had cost something like $490,000 which should have made it earthquake and almost explosion-proof; but when the safety of the pupils was concerned, naturally the people were supposed to have forgotten about the original cost so that there would be no kick on the 'upkeep'. It is, indeed, an outstanding sore spot in Richmond political management.

As for dipping into the elementary school fund $50,000 on the pretext that improvement of school grounds and other MISCELLANEOUS—how miscellaneous—expenses could have caused that jolt. Quick, Watson, the needle!

CHURCH WHIST TONIGHT

Tonight, August 23rd, at Our Lady of Mercy Church, will be held the first whist for two months, and it is anticipated a record crowd will be in attendance.

Mesdames John Garvin, Thomas Kenny, and Arthur Stone are the committee in charge and a fine assortment of prizes, and door prizes, are assured.

And while we are speaking of trips to the Northwest we would like to mention that of Mr. and Mrs. John Borland, who returned from an extended vacation in Orego nthis week, all reporting a glorious scenic drive along the Redwood Highway.

The Point Baptist Ladies Aid met this afternoon at the home of Mrs. Paul Dunlap on Terrace avenue. There was a luncheon at 12:30 for members and friends, and a social afternoon spent in games and awards. Mrs. Elizabeth Paasch was co-hostess with Mrs. Dunlap.

FRANK & "JIGGS"
BASE HIT
'Baseball Headquarters'
BEER — WINES
GRACE BROS. BEER
Fresh Shrimp and Prawns
Try Dad's Famous Chili
512 Macdonald Ave.

Classified Ads

FOR RENT

FOR RENT — Sunny rooms, with board, if desired. Mrs. Mary O'Brien, 132 Washington Avenue. 5-17-tf

LOST AND FOUND

FOUND—A small medal crucifix, souvenir of "Notre Dame de Lourdes" (Our Lady of Lourdes). Owner may reclaim at Progress Office.

If you want to subscribe for do is call Richmond-3456-we will, the PROGRESS all you have to do the rest.

SOCIETY NEWS ❧ CLUBS ❧ LODGES

Palenchar-Groskop Nuptials Celebrated at Church Here

At the second service of Our Lady of Mercy Catholic Church at the Point was read the nuptial rites of Miss Claire E. Groskopf of Hayward and Michael M. Palenchar of Nichol avenue were read by Rev. M. A. Smith.

The bride was given in marriage by her father. She was attired in the traditional white satin gown and veil, and carried a bouquent of white roses and lilies of the valley.

Miss Groskopf was served as maid of honor by Miss Betty Ann Abbott of Hayward, who wore a gown of French blue with hat to match and carried talisman roses.

Miss Lucille Williams and Mae MacLeod were the bridesmaids and wore gowns of crepe, Miss Williams in green and Miss MacLeod in yellow, both with hats to match their dresses and each carried a bouquet of talisman roses.

The groom is the son of Mr. and Mrs. M. M. Palanchar of 32 Prospect street, and is employed as a machinist in Oakland. While his bride has been residing with her parents in Hayward.

Mr. Palenchar and his lovely young bride are spending their honeymoon on the Russian river and will make their future home on Nicholl avenue.

Among the many splendid ladies and gentlemen who have done honor to themselves and to us by paying up their subscriptions the past week, we note Councilman Dr. Hinkley, City Attorney Ed Hoffman, Mrs. E. O. Williams, Joseph Hirth, Einer Rasmussen and Monroe Hiatt. God bless you all.

Mrs. John V. Fry, of Hollywood, is the guest of her parents, Mr. and Mrs. T. H. Finley, on Western drive. This is her first visit to her old home in several years, and her friends are glad to welcome her homecoming. Her little daughter, Sylvia Fry, has been spending the summer on the Marina with her grandparents.

The members of the Point Chapter, Order of the Eastern Star, who made the pilgrimage to the Decoto Masonic Home last Saturday were Worthy Matron Rose Dingle, and three of her officers, Mrs. Louise Wilson, Mrs. Mary Moyle and Miss Katherine McCracken. E. J. Dingle, acting as chauffeur for the party, made the journey a very pleasant one with his ready wit and genial remarks. Jimmie Wilson was also a member of the party.

Miss Delia Wavel of Crest avenue spent her vacation in the southern part of the state, and returned to her home yesterday, after having an enjoyable trip in the vicinity of Los Angeles.

Another who chose the sunny south for her vacation is Mrs. Alex Kaun, who enjoyed a month in Los Angeles, and arrived home last Tuesday accompanied by Professor Kaun, who journeyed to the city of Los Angeles to bring her home.

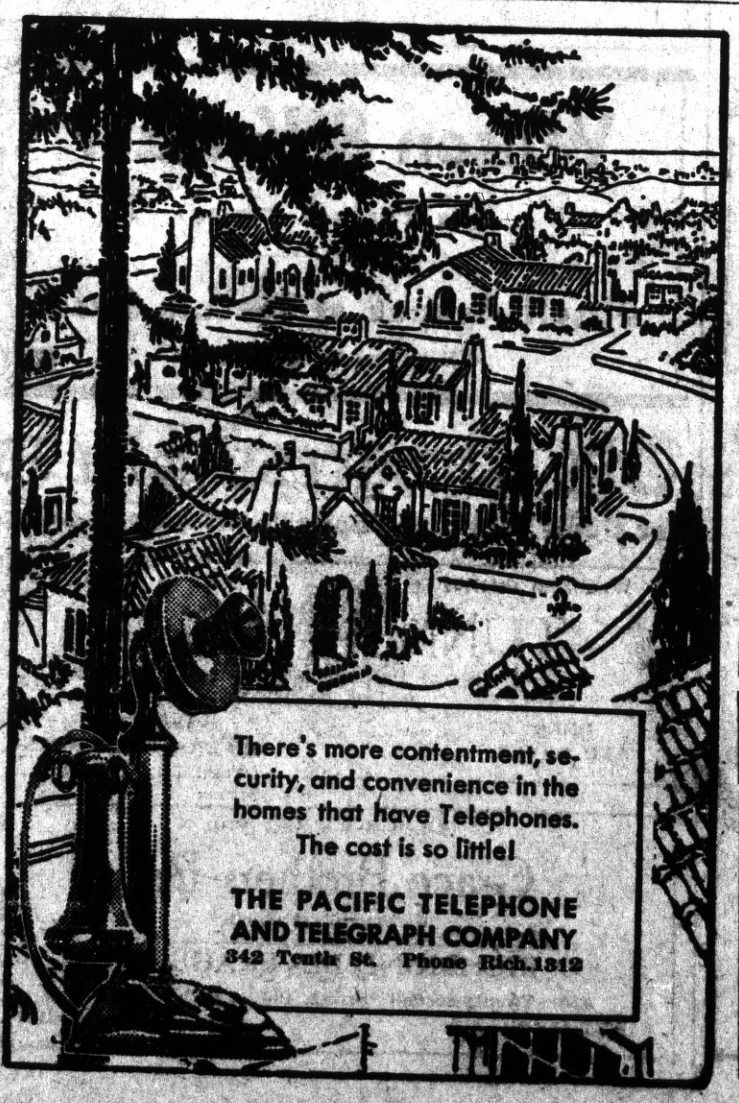

JENKINS and JENKINS
Dr William B. Jenkins
Dr. Irene Jenkins
Chiropractors
915½ Macdonald Ave.
Phone Rich. 470

General Machine Work
REBORING : VALVE FACING
VALVE SEATS REFACED
ROD ALIGNING etc.,
All Work Guaranteed
T. BERT MERRITT
Phone Rich.223-W Richmond

CONTRA COSTA FINANCE & LOAN CO.
341 10th Street

JOE'S BATTERY SERVICE
EXIDE BATTERIES
Starting — Lighting Ignition
"If It Don't Start, Call Joe"
100% Standard Oil Station
Official Head'light Adjusting
Fourteenth St. and Macdonald Ave.
Phone Rich. 1456

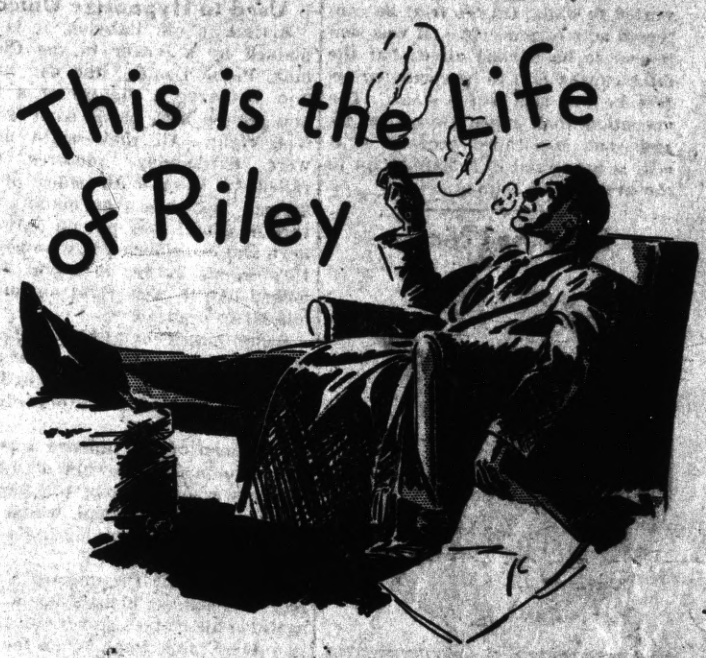

..... since he installed
GAS HEATING

STICK to your easy chair. Take it easy this winter and live in the carefree comfort of Gas Heating. There is one thing you can be sure of when you heat with Gas—your monthly gas bill is your only expense. Gas is more than merely a fuel—it is an all-inclusive heating service free from many small hidden costs.

Think of these extra things Gas Heating gives. Here is one fuel for the home that burns absolutely silently, is delivered clean and burns clean. How comforting, too, to have the rooms you live in always at the right temperature, with the walls and furnishings free from dust or grime. How worthwhile, too, to be able to fix up your basement into a spick and span playroom or workshop.

This winter lead the life of Riley. Put the task of keeping your fuel supply up and fires going, onto the shoulders of your gas company. You will find that gas equipment in small units is heating homes with modest incomes economically and well. Larger furnaces are heating the larger homes, and automatically maintaining a healthful and comfortable temperature at reasonable cost. Figure closely, count every item of cost for heating as you have it now, and then compare with Gas Heating. You'll decide on gas.

10% Discount Plus F.H.A. Loan Terms

LAST CHANCE THIS MONTH TO HOME-OWNERS & RENTERS

SEE YOUR DEALER OR THE
P·G·and·E·
PACIFIC GAS AND ELECTRIC COMPANY
Owned · Operated · Managed by Californians 263-835

Ruins of Blue Beard's Castle on Erdre Banks

The ruins of Chateau de la Verrier, on the banks of the Erdre, in the department of the Loire Inferieure, France, are, according to the tradition of the neighboring peasantry, those of the castle of the celebrated Blue Beard, the hero of the well-known nursery tale.

This person is not altogether a creature of fancy, asserts a writer in the Indianapolis News. He was Giles de Retz (or Laval), who lived in the reign of Charles VII, and was a vassal of John, duke of Bretagne. He was tried at Nantes on suspicion of having destroyed children who had been seen to enter the castle and never were heard of afterward. The bodies of several, however, were found much later. He had caused them to be put to death, to make use of their blood in writing charms and forming incantations to raise infernal spirits, by whose means he believed (according to the superstitions of the times), that buried treasures would be revealed to him. On his trial he confessed acts of atrocity, and was sentenced to be burned alive; but the duke caused him to be strangled before he was tied to the stake. The execution took place December 25, 1440, and a detailed account of it still is preserved in a manuscript in the archives of Nantes.

Bill Posed Nicely

Bill, head man in the giraffe corral at the St. Louis zoo, appears to be looking directly into the lens of the camera, but as a matter of fact he's looking at some tempting green foliage held by a keeper directly back of the camera. The instant the shutter clicked, Bill dashed for the outer recesses of the corral at top speed.

Government-Paid Ministers

In the early days of Virginia ministers of the Church of England were paid by the government.

My Neighbor Says:

Don't pack jars too tight when preserving fruits and vegetables. Leave a space of one-half inch at the top of each jar for water.

* * *

Cake mixture should come well up to the corners and sides of pans, leaving a slight depression in the center. Cake will then be perfectly flat on the top when baked.

* * *

Do not allow perennials to go to seed unless you wish to save a special seed. All the strength of the plant will go into the seed pods instead of into the roots for the next year. Seeds saved from your own plants will rarely run true to type. It is better to buy new seeds in the spring.

© Associated Newspapers. WNU Service.

Man Disguised as Woman Used to Hypnotize Unicorn

Artists in old Babylon, it is explained by a writer in the Cleveland Plain Dealer, did not know how to carve a picture of a bull and put on both horns so it would look right. All they could make were flat-looking pictures that failed to show both sides of an animal. So when they made a picture of a bull they put on only one horn and, considering how some cattle's horns curve, it might have looked like it came right out of the animal's forehead.

Some Greek or Latin scholars later saw the carvings, thought they really represented a one-horned animal and started the story of the unicorn.

The horn of the unicorn was believed to possess powers of magic. Hunters went on long pilgrimages in search of this animal, which was said to roam in Arabia, India and Morocco.

When hunting the unicorn a man had to disguise himself as a girl, perfume his clothes and frequent the haunts of the animal. When the unicorn smelled the perfume it was charmed thereby and approaching the supposed maiden, would lay its head in her lap and go to sleep.

Then the disguised hunter would seize the unicorn's horn and with one powerful twist, pull it out of the animal's head.

Hi Ho Objects

"My ancestors gave me an honorable name," said Hi Ho, the sage of Chinatown, "which I regret to find commercialized by those who hitch-hike to nocturnal gayeties and organize what they call a Hikum Hokum club."

TOPNOTCHERS *by KET*

COZY COFFEE COUNTER
Garrard & Richmond Ave.
Across from Muni Natatorium
Lunches - Beer - Wines -
The Finest Hamburgers You Ever Sunk a Sweet Tooth In
Phone Richmond 1184

MAYFIELD PAINT & GLASS CO.
242 Eleventh St.
Phone Richmond 586
A Metropolitan Paint Store in Richmond Specializing in
FULLER PAINTS
"They Last"

For a Good
Italian Dinner
Come to
Robbiano's
NEW DINING ROOM
Accommodation for Large Parties
(Formerly Standard Hotel)
DANCING SATURDAY NIGHT
539 Standard Ave., Rich. 1024
Point Richmond

M. J. WELDING CO.
2222 Macdonald Avenue
Telephone Richmond 3097
Body- Radiator- Fender Work
Welding & Brazing of all Kinds
Prices Right
All Work Guaranteed

Perasso Bros. & Company
GARBAGE SERVICE
Lowest Rates in California
For Residents of Richmond
33 15th Street
Call Richmond R. 358

"YOU NAME 'EM AND WE MIX 'EM" at the
MALT HOUSE
GEORGE GARRARD
1108 Macdonald Ave.

ALLYN'S
Men's Shop
130 Washington Ave.
POINT RICHMOND

GRAND GARAGE
John Zacharias & Ed Wendt
130 Standard Ave.
COMPLETE AUTO REPAIR
Body and Fender Work
Battery and Tire Service
100% Standard GAS and OILS
Phone Richmond 1356

DINE AND DANCE IN CONTRA COSTA COUNTY'S CAFE OF DISTINCTION
BOTTGER'S GARDENS
HARRY BOTTGER
ON SAN PABLO AVENUE NEAR FALL AVENUE

"As Refreshing as the Cool Yosemite Breeze"
GOLDEN GLOW BEER
Brewed by Golden West Brewing Company
Distributed by
STEPHEN DETLOW
Phone Richmond 3182 21st and Chanslor Ave.

THE SAME HIGH QUALITY GOODS AND THE SAME QUALITY SERVICE
THE BALTIC
GUS B. GREEN
37 PARK PLACE POINT RICHMOND

DROP IN AT
The Old American Tavern
Where Good Fellows Meet
A FULL LINE OF UNION CIGARETTES
WINE AND BEER
12 Standard, The Point T. J. (Tom) O'Neill

FIRST & LAST CHANCE SERVICE STATION
Ross Brooks
Fender & Body Repair Work
257 Standard Avenue

Bella CLEANING and PRESSING
J. Rodola
136 Washington Avenue
Point Richmond

McRACKEN'S
STORE FOR MEN
1011 Macdonald Ave

An Independent Dealer
SHAW'S
SERVICE STATION
Cor. 23d and Macdonald Ave
POPULAR GAS & OILS
Tires on Credit
NO Red Tape Carrying Charge US TIRES

Wilson & Kratzer
The Funeral Home
Bissell Avenue at Seventh Street
Phone Richmond 113

The Progress Press
For Good Printing Phone Us—Richmond 3456

WILLIAM BARRY FRANK CERIDONO
TUNNEL HOTEL
At the Corner of Railroad and Richmond Avenues
POINT, RICHMOND
BEER AND WINES FINEST BEVERAGES IN TOWN

A-L-W-A-Y-S ASK FOR
Grace Brothers Beer
"Richmond's Favorite"
RICHMOND BEVERAGE CO.
325 Twenty-second Street. Phone Richmond 684.
ART COON JOE ROVEDA

The WORLD Of WOMEN

POINT RICHMOND PROGRESS

Home & Fireside -:- Fashions

NEED WE BE ASHAMED OF HUMBLER LIVING?
By Anne Arden

I belong to a group of young people who like to call themselves sophisticated, none of them go to church, but mother would like me to attend church as I did when a little girl. Is it still "The Thing" to be religious?

SALLY.

My Dear Sally:

Fortunate are we whose early years included religious training. As we grow older we may differ from our teachers on some of the creed and dogma we were taught in our youth but to be spiritually conscious gives individuals, I would say, a third dimension; depth of feeling and appreciation for others, for things created for our enjoyment. Many of us may think we have an aversion to religion because innumerable humble souls are seeking light and development in churches, frequently err even as church members. However are there not successful, intelligent individuals who are big enough to take time out for religious worship, with it giving their lives a fullness, a serenity that attempting to appear sophisticated never can give.

Have you looked up the word 'sophisticated" in the dictionary? My dictionary defines it as "experienced in, or pertaining to the more artificial phases of life." The fact is that as you grow older, you meet great problems, perhaps of illness and despair, you will feel the need for something more than artificial, showy things to fill your life. To possess the humility, also the power and intelligence to know where to turn in time of great need, is an immeasurable asset to anyone. Some of us have fine friends who are ever helpful and sympathetic, as a noble mother and father would be, but many individuals are not sufficiently trusting to call upon a friend, a Creator, they want to work out their problems, yet have not the power within themselves to face difficulty, hence frequently the foul means or fair to end it all.

Your mother is your friend, and even though she may not always be able to make you see why you should do certain things, she has your life today and for the future in mind. For today, while you are young, you may need just superficial good times, but another day, you will be deeply grateful for the ability to see and appreciate depth of feeling and expression, which I know, comes through spiritual development. Try to see it you mother's way.

* * *

A perplexed husband writes to ask whether I think married women are justified in playing around, having men friends, while their husbands are struggling at a career, making an effort to establish a comfortable home for the family.

My reaction would be that the wife is extremely unappreciative of what the husband is trying to do. In fact, instead of the wife being a helpmate, busying herself at something useful, she is also denying the husband the little attentions of his likes, the affection that is his due because of his efforts to make a fine home and proper living for his family. Most of the time the attention is being heaped upon someone much less worthy than their own husband, one who should be minding his p's and q's at his own home, be with his family. It is my definite conviction that if you are not creating, whether it be in the home, in the world at large, building greater love in the home, you are destroying. I cannot feel that anyone could be proud of such a mission in life. Let us hope that women will decide to fill their lives with constructive labor of having children, raising corn, or the like, rather than philander at love for the lack of something better put their minds upon.

Among the many who attended the Townsend Picnic from Point Richmond were Mr. and Mrs. J. P. Smith, Francis Morgan, J. O. Weston, Tony Peirane, Mrs. E. H. Diffin and Harry R. Burt. Doubtless many more of our townsmen were there, and we may not have seen them.

TOWNSEND CLUB BRINGS HONOR TO COUNTY WITH THEIR BIG PICNIC

Perhaps never in history of Contra Costa County has there been such a turnout of people in this county as the Townsend Picnic last Sunday in Pittsburg. Residents of Stockton, Turlock, Modesto, brushed shoulders with Santa Rosa, Marysville, and Santa Cruz in the mammoth affair. And the way in which it was handled is one of the best advertisements Contra Costa County ever had. You know, folks, seriously, we are not so adverse to the commercial boosting of our Chambers of Commerce, etc., as sometimes we appear to be; but what delights us is when the good common people get out and put on an affair by themselves. That's real social effort.

Principal credit should, of course, be given to the committee: C. A. "Cappy" Ricks, chairman; Vice Chairman George F. Black, president of the Richmond Townsend Club; Edw. Blackman, Concord, secretary; and J. E. McLain, Concord, treasurer.

On the executive committee were Vice President Isaac McGuffin, Mrs. Violet Klemm, secretary; Bertha Martin, Mrs. Nella Ancleto Dimock, Jim W. Shanklin, and Mr. and Mrs. Joseph L. Baker, who handled the vaudeville. This feature of the picnic was particularly striking, not only for the $17,000 Anderson Accordion Band but the fine artistry of the students of the Charles Baker Dance Studios of Richmond-Sacramento-Oakland-Stockton. Charlie is "a local boy who has made good" in his chosen line of terpichorean art.

Prominent among the out-of-town committeemen were: Milton T. Vanderslice, of Walnut Creek (who, while defeated, got more votes than Senator Sharkey at the last election); T. A. Enloe, W. T. Pollock, P. Henry Peterson, Charles L. Quinting, L. A. Tilden, Mrs. Ed Meriman, Miles Tilden, L. E. Burt, Charles Reed and Gilbert W. Hills, of Concord; B. B. Rodgers, F. E. Parkinson, John Gaffney, and John C. Molin, of Martinez; Mike Shea, and C. A. Gardner, of Port Costa; T. R. Goth, of El Cerrito; and H. A. Hormsby and Louisa Allen, of the home city, Pittsburg.

Drink Milk For Good Health

Milk is acknowledged as the Best Health Drink in America. Richmond folk can be sure that American Creamery Milk is highest standard of purity blood-building vitamin content, handled with most sanitary equipment under strictest supervision.

American Creamery Co.

262 Fifth Street Phone Richmond 362

Santa Fe Train Service to Chicago Kansas City

Cool...Dustless... Santa Fe Trains...

AIR-CONDITIONED

PULLMAN—
OBSERVATION—
DINING CAR—
CHAIR CAR—

● Fastest and ONLY Through Car Service, without Change, from San Joaquin Valley to Kansas City and Chicago via the California Limited . . . No Extra Fare.

Lv. San Francisco 10:20 am via Oakland Pier
Lv. Stockton . . . . 1:20 pm
Merced . . . . 2:55 pm
Fresno . . . . . 4:20 pm
Hanford . . . . 5:16 pm
Bakersfield . . 7:10 pm

● Insuring a Cool...Fine... Trip to the EAST . . .

GET FULL INFORMATION ABOUT LOW FARES AT THE SANTA FE OFFICES

4-51

SANTA FE TICKET OFFICE AND TRAVEL BUREAU

W. B. TRULL, Agent
Santa Fe Station
Phone Richmond 913

Miraculous Escape From Fatal Injury to the OARP Leader

(Continued from Front Page)

forget the mass expression of the multitude there, then. Bleak despair written on the faces of dear old folks who had lived a lifetime of decent struggle and honest toil . . . younger men and women . . . robbed in the twinkling of an eye of the one leader who had offered to lead them in thefight for their well-earned right to live. A woman sobbed.

Sheridan Downey arose. Just a moment before he had been askd to begin his address. With a voice loaded with emotion, he asked for a minister to offer prayer. The nearest man of the cloth responded . . . and scarcely had his words died away, and Mr Downey's brief but sincere tribute to Dr. Townsend faded into the silence, than word came that the victims had been spared ,except for a few bruises and, were then on their delayed way to Los Angeles.

What a change of joy came over the crowd.

That, in brief, is the story of the Townsend Picnic—in fact, of the whole Townsend movement. And, having gone through it, one can appreciate just how sincere real Americans can be, when their minds get set on a certain thing.

In his quiet scholarly way, Dr. Townsend had told of the dissatisfaction at present day legislation and legislators. How futile it all seemed to him that there should be want in a land of plenty. Different, yet alike in digust at such futility, we were reminded of the sincerity of another speaker, a yar ago, when Upton Sinclair was campaigning for governor. Sincere as a third, and likewise much abused leader—Our Great Presi-

All trying to do the same thing, dent Franklin D. Roosevelt.

it is interesting to resolve their effort, simply, into the following brief statement.

President Roosevelt, determined that "no one shall starve" in this land, is performing the herculean task of forcing the 45 money-grabbers of this country to agree, through the $4,800,000,000 relief bill, to see that no one does starve. Sinclair, who believes that the poor and homeless should be allowed to produce for themselves, as a permanent end of the eunemployment. And Dr. Townsend who would supercede and make unnecessary either of the plans if, by means of the Old Age Revolving Pension, the class of aged people is designated to spend the money necessary to put all ise to work.

Only the President's plan has the advantage of being put into immediate practice, and little as it seems, in comparison to the other two remedies, one can read in the lying jibes of ungrateful metropolitan newspaper publishers, and disgruntled Republican politicians what obstacles are likely to be placed in the road of the other two humanitarians. Upton Sinclair's plan might have had a start this year, but he was defeated, mainly for personal reasons, by a bigoted public.

Dr. Townsend's Plan, however, may encounter no such setbacks, if these good American old folks can continue their phenomenal rate of gaining new members, before the "red" hue and cry is raised by distressed politicians and ungrateful our publishers It may happen, by demanded vote from legislators, before these sweet, slimy, plunderers and special privilege pilferers know, what has happened to them. We hope it does.

ALVARADO PARK DEDICATION TO BE BIG EVENT

Tuesday night committee to work with J. T. McCormac, general chairman, were announced for the management of the hug celebration to be held here on Sunday, September 29th, on the occasion of dedicating Alvarado Park.

With colorful drum corps and uniformed body competition from around the Bay district, this will be one of the most spectacular events in the history of our city.

Committees announced are as follows:

McCormick as general chairman is being assisted by H. H. Zimmerman of the V. F.W., vice chairman D. M. Bradley of the American Legion, vice chairman (represented temporarily by George Tandy) annd C. E. Seger as secretary, C. W. W. St. John and A. G. Papadakis have been named to handle the finances of the dedication picnic.

Other sub-committees, many of which will be augmented by additional members, have been named as follows:

--PublicityRuel S. Crose, chairman ;Grover Milnes, Harry R. Burt, Maj. Ivan Hill, Clifford Hunt, Geo. V. McCausland.

Amusements—F. P. Robinson chairman; John Mullins, Jack Amiot, Walter Zurilgen, Roy Cooper, Thomas Nee, W. A. Vickery, Wallace Davis, W. J. Avery, Charles Weedon, Leonard Parker, Robert Kennedy, Joseph Perasso, W. H. Outman, Earl Wiles.

Transportation and Grounds—J. E. Robbins, George Stuffler, Thomas Dunleavy.

Speakers and Music— Ralph Wood.

Refreshments—Robert Benton, H. M. Stearns, Harry Hunt, Andrew Rodas, John T. Kovec, Steve Detlow, Harry Caygill, Jack Bolduc, George Garrard, Earl Davis, J. H. Johnson, H. P. Grady.

L. E. JOBST
Service Station

CUTTING BLVD., AT 10th ST.

100% Standard Oil GAS and GREASE

Come Over and See Me Sometime

TIRES

For many years now, it is a custom among those Richmond motorists who are most particular about their cars to drive in to COSTER, & SON—the TIRE MEN, to have them look over the rubber "shoes.,, The reason for this is that this firm is noted for expert advice in our chosen line. Whether it is a new tire, a re-tread or a job of vulcanizing, there is no better place in this world to come than to.....

Coster & Son
THE TIRE MEN
2202 Macdonald Ave.
Phone Richmond 2314

Mrs. W. S. Lucas left yesterday for the southern part of the state on a vacation. While in the vicinity she will visit the Eastern Star home at Sawtelle and see Mrs. Stella Palmer, a life long friend who is living there.

GOOD LADDERS WILL CUT LOSS BY RURAL FIRES

"A good ladder on every farm would help a lot in lessening losses from rural fires," says David J. Price, of the United States Department of Agriculture, in enumerating small but important precautions which rural residents often overlook. Doctor Price's job is to find out all he can about fire prevention and fire fighting and pass the information along to the people of this country. Precautions such as a handy ladder, he points out, would help to prevent and control many fires in rural communities.

Speed is essential in fire fighting, and a convenient ladder makes any roof fire quickly accessible. Frequent use of ladders to inspect chimneys and flues might prevent many unnecessary losses, especially during the winter when fires are going.

Among small precautions other than convenient ladders are care in handling gasoline and kerosene, especially in kindling fires; careful disposal of hot ashes; care in using open fires and matches and in burning rubbish; repair of stoves, furnaces, fireplaces, flues, and chimneys not in first-class condition; and frequent inspection of electrical wiring and electrical appliances.

Observance of simple precautions, adequate water-storage facilities on every farm and at every rural home, with a well-manned fire truck at every cross-roads hamlet, is the Utopia at which Doctor Price hopes rural America will arrive.

In the meantime, one of his suggestions is, to paraphase, "A farm fireman's best friend is his ladder."

Modern Architecture

A British firm of instrument makers has turned out a metal instrument which can be used at the location of an unbuilt house to show which rooms will be sunny and which will not.

Quick, Pleasant Successful Elimination

Let's be frank—there's only one way for your body to rid itself of the waste material that causes acidity, gas, headaches, bloated feelings and a dozen other discomforts.

Your intestines must function and the way to make them move quickly, pleasantly, successfully, without griping or harsh irritants is to chew a Milnesia Wafer thoroughly, in accordance with directions on the bottle or tin, then swallow.

Milnesia Wafers, pure milk of magnesia in tablet form, each equivalent to a tablespoon of liquid milk of magnesia, correct acidity, bad breath, flatulence, at their source, and enable you to have the quick, pleasant, successful elimination so necessary to abundant health.

Milnesia Wafers come in bottles at 35c and 60c or in convenient tins at 20c. Recommended by thousands of physicians. All good druggists carry them. Start using these pleasant tasting effective wafers today.

Watch Your Kidneys!

Be Sure They Properly Cleanse the Blood

YOUR kidneys are constantly filtering waste matter from the blood stream. But kidneys sometimes lag in their work—do not act as nature intended—fail to remove impurities that poison the system when retained.

Then you may suffer nagging backache, dizziness, scanty or too frequent urination, getting up at night, swollen limbs; feel nervous, miserable—all upset.

Don't delay! Use Doan's Pills. Doan's are especially for poorly functioning kidneys. They are recommended by grateful users the country over. Get them from any druggist.

DOAN'S PILLS

Rod and Reel

By VIRGINIA E. STRONG

© McClure Newspaper Syndicate. WNU Service.

JOE HARKNESS and I met when a traffic jam caused our cars to lock fenders. His apologetic grin and our exchange of cards began a warm friendship. My games were architecture and golf; Harkness' steel and fishing.

By the time I had constructed their fishing lodge in Canada a few years later, Joe's wife was familiarly depending on me to be the extra man at her various entertainments.

Recalling it now, I believe the first time I noticed the fish hooks, the barb of one caught in the eye of the other, was during a fall visit at the lodge when rainy weather kept us indoors. They were tacked over the big stone fireplace.

When I found them in the city apartment my friends occupied while I built their Normandy chateau—the only hint of fishing in the room—I was mildly piqued. But when I saw them hanging between French paintings on the walls of their new home, I was intensely curious.

I couldn't tell the Harknesses that Corot and Millet would hardly enjoy sharing honors with fish hooks but I did ask what special significance they had.

Joe looked at them, a quizzical gleam in his eyes. "When is a fish story not a fish story?" he queried.

Sally made it a little more intriguing by replying in a low voice, "When it ends like a fairy tale."

"You see, Ken," Joe began, "long years ago, when Sally was young and beautiful—"

"He means, of course," Sally interrupted, "when I was young and gullible!"

"Sal's dad and mine belonged to the same clubs. We were the only children of those widowers, so they took us around more than most parents do and Sally and I were thrown together quite a bit.

"Sal's dad, and my old man argued the golf championship of Valley club for over a decade. Neither one of them could win that extra game that would make the trophy his own."

"It was like a Kentucky feud after they'd been fighting for twelve years," Sally broke in with a pensive smile. "The feeling between them was so strong that the board of directors decided the winner for the coming event—which was to be the thirteenth tournament—would get the cup once and for all. Each of them had won it six times, you see."

"Well," Joe sighed. "It's a funny thing, Ken. McCrea died in the spring of the following year and it almost seemed that my dad couldn't stand the disappointment of not playing that final tournament, for he soon died, too!"

Harkness seemed lost in his memories for a minute and Sally carried on. "Their deaths were quite a blow to both of us and for a long time we were like fish out of water. But youth has a way of forgetting unhappiness and Joe and I—well, we just took up the battle where out fathers had left off."

"Yeah," my host agreed. "We tried golf at first but we were both so rotten we soon gave it up. Then trap shooting became the fad and Sally and I carried even scores for a long time. Both of us had been doing a lot of fishing, meanwhile."

"I think I never hated anybody quite as much as I did Joe Harkness," Sally confided, "the year the gang at the club complained that our inherited competition had degenerated to hot air." Sally smiled. And when Sally smiles you just naturally smile with her. "They said they were going to have a medal struck off with a picture of Ananias on it and present it to the winner."

Harkness' face simply beamed as he went on with the story. "Anyway, Ken, for the first time in our lives we agreed on something; we both objected to being called liars. So we settled on a fishing party then and there that would decide which of us was the better man.

"We decided to cast on opposite sides of the same stream and went out the next day with fire in our eyes. We'd been at it for several hours with a couple of trout apiece, when I felt an awful tug on my line. I played it for a while, slowly reeling in, convinced that I had a whopper! My rod bent and I was having the time of my life. Finally I gave a long, steady pull that should have landed him, when I heard a—uh—respectably large splash."

Joe shook with laughter. "Sally, still hanging onto her rod, had been hauled in. Our hooks had caught just as you see them now, Ken. And that's the way they've stayed 'cause it was during that excitement that we realized our contest wasn't nearly as important as—as other things."

We were all grinning now. "Then nobody really won, did they?"

"Well, you see, Ken," Joe replied, a twinkle in his eyes, "we've never quite settled that. But since I actually had to pull Sally out of the stream, I'm inclined to believe I caught the biggest fish."

"And since I've been 'hooked' now for over fifteen years," Sally countered with affectionate sarcasm, "I'm inclined to agree with him!"

Use for Great Danes

Great Danes are used in Belgium, Germany and France to draw small wagons, from which milk and farm produce are peddled. They are also called "German boar hounds" and have been very successfully trained in police work.

Save with Simoniz!

Simoniz your car . . . you'll find it pays! Simoniz makes a car beautiful to stay—and the finish last longer. Cleaning, too, is easy! A dry cloth wipes dust and dirt off without scratching. And, your car sparkles as bright as ever again.

MOTORISTS WISE

SIMONIZ

© Always insist on Simoniz and Simoniz Kleener. For your protection the famous trade mark "Simoniz" is on every can.

Blake makes a Fresh Start

"I always thought this talk about coffee being harmful applied only to children!"

"Oh, no, Daddy . . . many adults, too, find that the caffein in coffee can upset nerves, cause indigestion, or prevent sound sleep!"

If you suspect that coffee disagrees with you . . . try Postum for 30 days. Postum contains no caffein. It's simply whole wheat and bran, roasted and slightly sweetened. It's easy to make, and costs less than half a cent a cup. It's delicious, too . . . and may prove a real help. A product of General Foods.

FREE! Let us send you your first week's supply of Postum *free!* Simply mail the coupon.

General Foods, Battle Creek, Mich. W. N. U.—6-22-36

Send me, without obligation, a week's supply of Postum.

Name_____

Street_____

City_____ State_____

Fill in completely—print name and address

This offer expires July 1, 1936

Veil of the Virgin

The veil of the Virgin, treasured possession of the Chartres cathedral in France, for more than eleven centuries, can be seen daily now instead of only on Sundays as heretofore. The change was made in response to increasing requests from all parts of the world to see the veil, which is kept in a jeweled reliquary in the choir behind the master-altar.

MOSQUITOES
Inject Poison

Mosquitoes live on human blood. Before she can draw your blood, however, the mosquito must first thin it by injecting a poison. Thus mosquitoes annoy—are dangerous, spread serious disease epidemics. Don't take chances. Kill mosquitoes, flies, spiders with FLY-TOX—proved best by 10,000 tests.

Accept no substitutes . . . demand

FLY-TOX

HOTEL ROOSEVELT
SAN FRANCISCO'S NEW FINE HOTEL
Every room with tub and shower $3.50 to $5.50
Jones at Eddy. Garage under same roof.

Where the stress of travel fades as if by magic

When you break your journey at The Palace Hotel in San Francisco, the stress and bustle of traveling leave you . . . almost magically. Quiet, unobtrusive service, and forethought for your every want, make you instantly, completely and restfully at home. And yet—the heart of the city—theatres, shops, commercial centre—is but a block or two, in one direction or another, from your door.

600 rooms, each with bath, from $3 (single) up.

The **Palace Hotel**
In the Heart of San Francisco
ARCHIBALD H. PRICE, MANAGER

Wedge-Shaped Panel

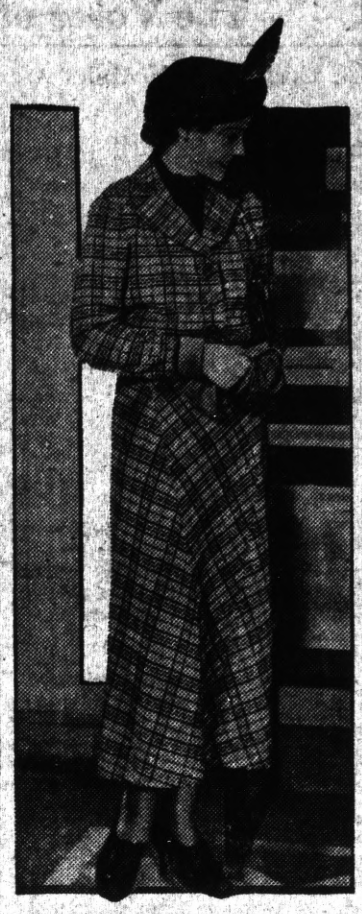

Plaided with dark green, the natural cashmere of this costume is cut effectively with a wedge-shaped panel in the front of the skirt, using the plaid on the diagonal. The scarf is dark green and all the buttons are wood and crystal-clear composition.

Week's Supply of Postum Free

Read the offer made by the Postum Company in another part of this paper. They will send a full week's supply of health giving Postum free to anyone who writes for it.—Adv.

Couple Save Pennies to Provide Park Vacation

Yellowstone Park, Wyo.—The old maxim "a penny saved is a penny earned," multiplied 12,207 times, provided a neat Yellowstone Park vacation for Mr. and Mrs. George R. Swalley of Glendale, Calif. Each day as Mr. Swalley, a confectioner, totaled up his receipts, he separated his coppers and, mentally repeating the old adage, dropped the coins into a large sugar sack.

When the collection reached an aggregate of 98 pounds, the couple spent several hours on an inventory and found that their savings were worth $122.07. They then decided on a vacation to Yellowstone Park. The sackful enable them to go from their California home to Omaha and return by way of the park.

THROUGH A Woman's Eyes

By JEAN NEWTON

THE "OFF TIMES" IN MARRIAGE ARE DANGEROUS TIMES

"I'LL bet she's sorry she made those statements!"

The remark was in reference to a sensational incident in an already sensational murder trial that for some time held first page space in newspapers all over the country.

A woman's husband was on trial for murder and she was on the witness stand. His attorneys had tried through her testimony to prove that they were very happily married and now she was being cross-examined.

Suddenly the prosecutor whipped out a piece of paper which contained statements furnishing unquestionable evidence of "marital rift." They were statements that she did not wish to back up, with which she did not agree, and which were damaging to her and her husband. And it was suggested by an observer that they were probably made during one of those "off" periods which take place between the most happily married. But that did not mitigate the impression they left.

The matter is interesting to all married women for the thought it brings up about those "off times." They are times that are fraught with danger. And the danger is not only in writing down something that will be damaging long after it is regretted, but the danger of saying something that will be remembered by others long after it is forgotten by the husband or wife involved. It is a fault more common to women than men to speak impulsively at such a time, to express the dissatisfaction of the moment without thought to the fact that it makes a permanent impression which no subsequent effort on their part can wipe out. So a woman who loves her husband dearly gives the impression of strife and dissension and disparagement of her husband and failure in marriage—all by talking unadvisedly during a "spat."

My advice to the woman who finds herself irresistibly tempted to such unwisdom is to have a special lock for the door of her most inaccessible room, to which she can go at such dangerous times until the agitation of the incident and its rash impulses have safely passed.

© Bell Syndicate.—WNU Service.

Housewife's Idea Box

When Broiling

Do you keep your oven door closed when broiling steaks and chops? You will find it much better to keep the door open. When the door is left open there is very little smoke and very much less chance of having your chops burn. It will not take longer and you will find it a far better way.

THE HOUSEWIFE.

Copyright by Public Ledger, Inc.
WNU Service.

Organ of Balance First

The first part of the body to mature is the organ of balance in the inner ear. It is as large at birth as it ever will be.

MIDSEASON COAT

By CHERIE NICHOLAS

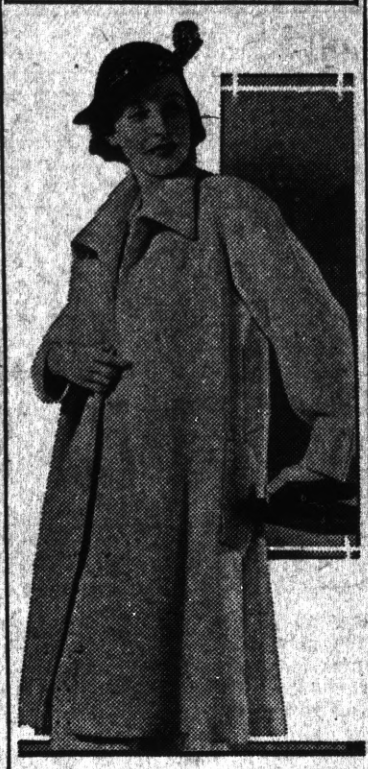

A swagger coat of uncompromising simplicity in your favorite pastel shade is the thing to wear right now over that summer frock you love best. The model pictured is developed in a new novelty woolen that combines the appearance of chinchilla and softness of polo cloth.

Accepting a Job

A woman whose dignified and reserved husband was among the unemployed but who, like Mr. Micawber, was expecting something to turn up momentarily, was advised by him each time he left home for the day, that if an offer for any sort of a position at all should come for him to wire an acceptance with speed. And when at long last the wire did come from Washington the wife was so thoroughly imbued with thrift that she couldn't bear to send only a one-word answer like "Yes" or "Accept" to the "Will you accept?" etc., message, so she sent the following:

"Yes thank you ever so much love and kisses."—Miss Ann Thorpe, in the Kansas City Star.

HOTEL SAVOY
LOS ANGELES
Most convenient Downtown Hotel
CORNER SIXTH & GRAND

New Low Rates
ONE PRICE • NONE HIGHER
One Person.....$2.00
Two Persons.....2.50
Twin Beds, Corners.....3.00
All outside rooms—All with bath
★ Savoy Hospitality and Service ★
Garage 50c—"In-and-Out" Privilege

ONCE you taste Grape-Nuts Flakes, you'll cheer too! And it not only has a delicious flavor, but it's *nourishing*. One dishful, with milk or cream, contains more varied nourishment than many a hearty meal. Try it—your grocer has it! Product of General Foods.

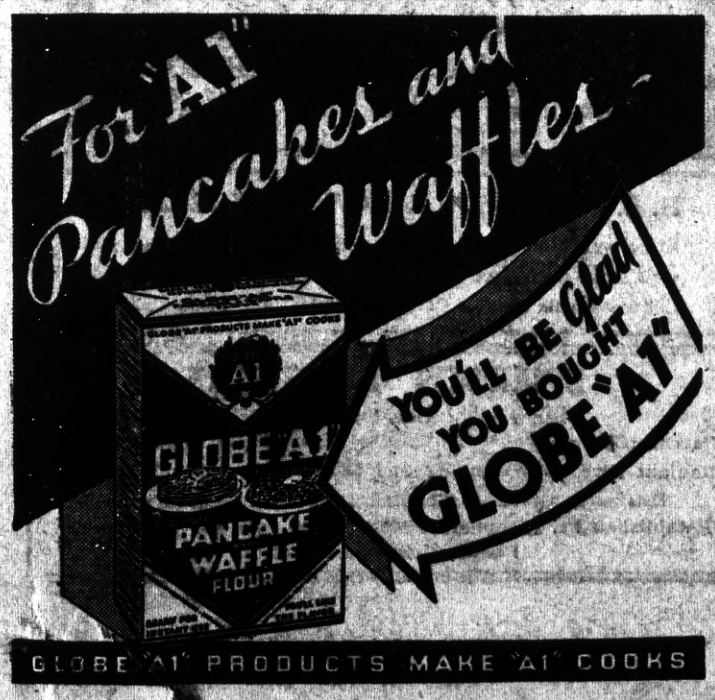

The Editorial Page of the POINT RICHMOND PROGRESS The Friendly Newspaper that Dares to Tell the Truth
HARRY R. BURT, Editor and Publisher

The POINT RICHMOND PROGRESS is a weekly newspaper published and printed each Friday at 24 West Richmond Ave., Richmond, California. Entered as second-class matter Feb. 15, 1935, at the post office at Richmond, California, under the Act of March 3, 1879. Price 5c per copy; 75c for three months; $1.25 for six months, and $2.00 the year. Our staff comprises: Harry R. Burt, Editor and Publisher; Matthew McCarthy, Business Manager; Katherine McCracken, Social Editor. A Democratic newspaper that is solidly behind President Franklin D. Roosevelt.

What Next??

By S. C. Masterson, Jr.

THE MINORITY of the House Ways and Means Committee asserted in its report that the Administration tax bill, just passed by the House of Representatives, was a "political gesture at social reform," not a revenue bill. It is just that. I differ from these indignant Republicans only in my belief that it is a gesture in the right direction. It does not promise any considerable increase in revenue; the $250,000,000 estimate of its sponsors is an insignificant sum in the present scale of government spending. Nor will it yield even this amount unless the amendment ending the issuance of tax-exempt bonds is passed and accepted in confidence. It does not redistribute wealth; if the total estimated amount to be extracted from big incomes, inheritances, gifts, and profits were actually distributed it would add about $2 to the wealth of each American. All the bill does, and this the President and his advisers must privately realize is to cast upon the mind of the people, politicians included, the shadow of coming events.

* * *

AN ITEM WHICH deserved more comment than it received was that concerning an expenditure of four and one-half million dollars of public funds for self-help co-operatives in Los Angeles. Money will be spent for leasing factories, bakeries and other production units. The plan will make 6000 southern California families self-supporting. The practibility of such a plan can be seen when costs of initiating it are compared with costs of relief. Under this plan the cost of making a family self-supporting is $750. Let us say that there are three people to a family, certainly a conservative estimate, the cost is then $250 per person. The cost of relief for a family of three at the present rate of expenditure is somewhat in excess of $50 per month or $600 per year; in other words the cost of relief for 15 months equals the cost of investment in productive units for co-operative, the difference being that after the relief money is spent you have nothing to show for it except the necessity of spending more relief money, whereas in the case of the co-operatives, at the end of the same period of time you have a functioning system no longer requiring additional expenditures but now returning a dividend to the state which set them up. It is a reasonable way to provide for our unemployed and one which is sure to be increasingly used by our state and national administrations

Host to the Boy Scouts of the World

The above cartoon, indicative of the patriotism of our Boy Scouts, is particularly appropriate at this time. When the sad news came a few weeks ago that, on account of the epidemic of infantile paralysis, it would be necessary to call off the National Pilgrimage, one can readily imagine the disappointment of the boys who had worked so hard to get to go. Then, when all seemed lost, the gentlemen in charge of the movement determined that the lads should have a trip, anyway.

Dr. A. B. Hinkley, councilman, scout excutive, was in the other day and tells us that reports from the boys indicate that the travel company is a great success.

GONE BUT NEVER TO BE FORGOTTEN

What can the humble PROGRESS say of the passing of America's beloved humorist, Will Rogers, when the greatest journalistic talent in America has unstintingly and voluntarily combed the lexicon to do him proper homage?

* * *

True, he was the National Cap and Bells, a title of greatest praise and honor, for his invaluable contribution of common-sense to a world torn by strife and turmoil and despair. His rapier-wit often helped to keep the statesman and public alike on an even keel when serious, an dalso less profound, rmedies would have been unavailing. The world will not be the same without Will Rogers, but thanks to the modern inventions of sight and sound his screen personality has been saved to us for all time.

* * *

MY PREDICTION for the 1936 elections: Republican politicians will find it hard to build a strong Constitution without a job.

BOARD GAINING ILL WILL
(Livermore Herald)

California is becoming very impatient with its state board of equalization which is failing utterly to do its job in handling the liquor problem and at the same time devoting all its energies to its private political turmoil and continuous "reorganizations."

The people as a whole care nothing at all about how the board's patronage is distributed or who holds what job. Likewise the yhave no interest in the political ambitions of individual members to head the board, although it is readily recognized that this is one of the premier political jobs of the state due to the great influence it carries through the present widespread activities of the board.

* * *

Unless board members quit devoting their time and energies to fighting for control and get down to business they will find growing support for the proposal that the next legislature initiate proceedings to take liquor control away from the board and set up a new body to administer this difficult problem.

The Voice of the People

THE LATE FATHER AIDEN A. DOYLE

The PROGRESS finds itself unable to express the universal grief of Point Richmond at the loss o fthe Reverend Father Aiden A. Doyle, who passed away Tuesday afternoon, in San Francisco.

He was loved by all who knew him, Catholic and non-Catholic alike. And we know of no finer tribute that could be paid him than the testimonial of his parishioners in the form of a basket of flowers for his funeral bier which were gathered from the garden of his rectory in Point Richmond . . . flowers which he, himself, had planted and nutured.

Through the generosity of Ashton Flinn, we have been honored with a copy of the inscription which which accompanied the floral tribute:

"To him who planted them, these flowers radiate, in splendor and fragrance, symbols of his modest, unassuming and tireless efforts in behalf of all with whom he was associated.

"Ever appreciative, kindly, helpful, forbearing and forgiving, he emulated the virtues of Christ, in Whose Footsteps he walked.

"In this hour of our bereavement, we, though grief-stricken, find solace in the privilege of having known him. And may Almighty God give us help and strength to live so that we may receive some small portion of the reward which must be justly his."

ATTORNEY CARLSON'S OFFICE IMPROVED

Our good friend and subscriber, Einer Rasmussen, was in the other day, and told us he has been working for Elmer Freethy remodeling City Attorney Carlson's offices. According to Einer, the new arrangement of office space and new office furnishings will make the Carlson office one of the finest in the state. Nothing succeeds like success, and we offer Tom our congratulations.

DEMOCRATIC CHIEF INTERVIEWS THE PRESIDENT
(Continued from Front Page)

sentiment which carried Contra Costa County democratic last year, if administration appointees are doing everything they can to down us. There is but one answer: Next year the issue must be clear-cut with the politicians on one side and the people on the other. We stand with the people, and if the politicians with their money can beat us, we will take our beating like a man. If we win, there will be an end to this back-door party rule—and don't forget it! Remember, Healey was elected—and it looks like he is doing a fine job, too, in the D. A.'s office. Sinclair was elected as far as THIS county was concerned. The political ring was against these candidates—and how! They haven't got over their beating yet. And next year we'll beat every Democrat that tries to line up with the Republican county political machine, or our name is mud.

Naturally, we will pay our particular disrespects to those misnamed democrats who so valiantly strove to defeat Mr. Sinclair last year, and Mr. Burt this year in the municipal election.

MRS. DIFFIN WINS PRIZE AT THE TOWNSEND PICNIC

One of the prize winners at the Big Townsend Picnic at Pittsburg last Sunday was Mrs. E. H. Diffin, 45 Idaho Street, Point Richmond. She wo na beautiful banner, and was informed of her good luck only yesterday. Mrs. Diffin is an old-timer for sure in Contra Costa County, as she lived at Pittsburg in the days when the eastern Contra Costa industrial city was known as Black Diamond.

Mrs. James Barbee, from Pullman, Wash., is spending the week as the guest of her brother, J. E. George, and family on Belvedere avenue.

HAY FEVER

ASTHMA and SUMMER COLDS are unnecessary. Complete relief only $1.00 Postpaid. Nothing else to buy. Over 40,000 HOLFORD'S WONDER INHALERS sold last year alone. Mail $1.00 today for full season's relief to THE DANDEE CO., 14 North Sixth St., MINNEAPOLIS, MINNESOTA, or write for Free Booklet.

RICHMOND STEAM BATHS and MASSAGES
235 6th St. Phone R-1160

H. E. JAKOBSSON & LAWRENCE JENSEN
Bring your car in here. No matter how bad she looks we'll make it look like new. Auto Bodies, Fenders Tops. Let us estimate for you. 1015 Chanslor Ph. Rich. 2928

Your Home Owned Bank...
A Friendly Institution which is part and parcel of Richmond. Come in and see us when banking problems are involved.
MECHANICS BANK
NINTH AND MACDONALD

SPIERSCH BROTHERS
Sanitary Plumbers & Metal Workers
Patent Chimneys — Automatic Gas Water Heaters — Radiant Fire — Warm Air and Electric-Gas Floor Heaters.
Estimates Given — Jobbing Properly Attended to.
Established Pt. Richmond T902. 320 13th St., Richmond
Phone Richmond 863-R.

Review of the History-Making Events of Last Week

Lobby Committees Quarrel Over Magnate Hopson—President Signs Social Security Act—Tri-Power Conference on Italo-Ethiopian Question.

By EDWARD W. PICKARD

© Western Newspaper Union.

WILL ROGERS, famous actor and humorist, and Wiley Post, one of the best known fliers in the world, crashed to their death in a plane while flying from Fairbanks to Point Barrow, Alaska. The two men, close friends, had been enjoying an aerial vacation trip in the North, and Post intended later to fly to Asia. News of the fatal accident was sent to Seattle by Sergt. Stanley R. Morgan, signal corps operator at Point Barrow. He said he had recovered the bodies from the wreckage.

RIVALS in the matter of publicity, the house and senate committees on the activities of lobbyists got into a tangle that certainly didn't enhance their dignity. Howard C. Hopson, the long sought head of the Associated Gas and Electric Utilities system, permitted the emissary of the house committee to find him, and Senator Hugo Black flew into a rage and had his committee threaten Hopson with contempt proceedings unless he appeared before it. Chairman O'Connor of the house body was angered by this and declared: "Hopson is in my custody. I've got him. Nobody else has got him. Nobody else is going to get him." So, resolutions were presented in both branches of congress authorizing the officers of the two chambers to take Hopson into custody.

H. C. Hopson

The elusive, chunky utilities magnate told the house committee about his various companies and related the saga of his travels while he was being sought. But he politely refused to answer questions concerning the sources and amount of his income. He testified that he "believed" the Associated Gas system had spent "eight or nine hundred thousand dollars" in opposition to the Wheeler-Rayburn utility control bill.

"That's just a small fraction of the $300,000,000 equity in our companies which would be destroyed if the bill becomes law and remains law," he declared.

To one question by Cox of Georgia Hopson replied: "I resent that inquiry. No gentleman would have asked it." Whereupon Cox threatened to kick him out of the room unless he withdrew the answer, and Hopson mildly withdrew it.

O'Connor introduced in the house a resolution that severely slammed the senate, but it dropped when word came that Senator Black would wait to take Hopson after O'Connor's bunch was through with him. However, it gave opportunity for a ridiculous quarrel between the New Yorker and Rankin of Texas.

Late in the day Hopson calmly walked into Black's committee room and asked: "Is some one here looking for me?" Black and his committee then questioned the utilities man for an hour or two and got mighty little out of him except smooth sarcasm that made the chairman quite furious. At that time both Hopson and his attorney had been served with contempt citation.

SURROUNDED by a group of notables and in the glare of photographers' flashlights, President Roosevelt put his signature on the social security act of which he said: "If the senate and house of representatives in this long and arduous session had done nothing more than pass this bill the session would be regarded as historic for all time."

Among those who were present were Senator Robert F. Wagner of New York and Representative John Lewis of Maryland, who jointly drafted the bill; Secretary of Labor Frances Perkins, who had a hand in its making, and Senators Pat Harrison, William King and Edward P. Costigan.

In a talk intended for reproduction on the sound screens of the country, the President said:

"This social security measure gives at least some protection to 30,000,000 of our citizens who will reap direct benefits through unemployment compensation, through old age pensions and through increased services for the protection of children and the prevention of ill health.

"We can never insure 100 per cent of the population against 100 per cent of the hazards and vicissitudes of life but we have tried to frame a law which will give some measure of protection to the average citizen and to his family against the loss of a job and against poverty-ridden old age.

"This law, too, represents a corner stone in a structure which is being built but is by no means complete—a structure intended to lessen the force of possible future depressions, to act as a protection to future administrations of the government against the necessity of going deeply into debt to furnish relief to the needy—a law to flatten out the peaks and valleys of deflation and of inflation—in other words a law that will take care of human needs and at the same time provide for the United States an economic structure of vastly greater soundness."

CAPT. ANTHONY EDEN of England, Premier Pierre Laval of France and Baron Pompei Aloisi of Italy met in Paris, as arranged, to see if they couldn't devise a way to avert the Italo-Ethiopian war, due to begin in September. Eden had a plan all prepared and after outlining it to Laval he laid it before Baron Aloisi. The latter, of course, had no power to assent but was compelled to submit the prosopals to Premier Mussolini. That Il Duce would accept it without change was considered unlikely, but it formed a basis for discussion.

Baron Aloisi

According to the best information, the Eden plan embraced these chief points:

1. Important economic concessions for Italy in Ethiopia.

2. A proposal that Italy be given the right to colonize and exploit rich, sparsely inhabited portions of the Ethiopian uplands probably under a League of Nations mandate as is provided for former German colonies in article XXII of the League of Nations covenant.

3. The offer of an outlet direct to the sea for Ethiopia, as a measure of compensation for its concessions.

It was understood in Paris that Mussolini still demanded what would amount to a mandate over Ethiopia so that he would have political as well as economic control over the country. This Great Britain does not like, and France is rather on the fence. The British insist that in any case there must be an immediate showdown. One correspondent said if Great Britain adhered to the policy at which Eden hinted in his conversation with Laval, it would mean either dissolution of the League of Nations or else collective sanctions against Mussolini, involving the risk of a European war.

NOBODY likes the new tax bill that congress was working on, and the senate finance committee had hard work making up its mind as to the form it would recommend. First it altered almost every provision of the bill passed by the house and changed it from a "soak the rich" measure to one which would soak practically every one. This was done by lowering personal income tax exemptions and starting the surtax increases at $3,000 instead of $50,000. The latter feature was proposed by Senator La Follette and was adopted to keep him in line. Also, the inheritance taxes which President Roosevelt had asked for were eliminated.

Senator Borah

Protests against increasing the taxes on little incomes came immediately, from senators, representatives and the country at large. Senators Borah of Idaho and Norris of Nebraska were among the "independents" who expressed their disapproval. Mr. Borah especially was vocal in opposition. He could not see the justice or the wisdom of the proposition.

So the committee suddenly reversed itself abruptly, rejected the La Follette plan by a vote of 8 to 7, and saved the little incomes and perhaps a lot of house members who hope to be re-elected.

The bill which the committee reported was passed by the senate by a vote of 57 to 22. It contains new provisions to compensate for those eliminated from the house bill and the estimated revenue is only $1,000,000 less.

WHEN the President's social security bill was finally enacted into law, the senate adopting the conference report already agreed to by the house, probably many thousands of men and women all over the country began figuring on the pensions they would receive under its terms. It is unlikely that one in a thousand has any clear idea of how the new program's pension system will work, so we reprint here a neat summary prepared by the Associated Press showing its operation as applied to "Bill Jones":

"Suppose young Bill is twenty when the law goes into effect and makes an average monthly salary of $100 until he is sixty-five. He will get a monthly pension, until his death, of $53.75.

"In detail, here is what will happen to him:

"In the calendar years 1937, 1938, and 1939 he will pay a salary tax of 1 per cent, or a total of $36 for the three years. In 1940, 1941, 1942 he will pay 1½ per cent, or $54. In 1943, 1944, and 1945 the tax will be 2 per cent, or $72. In 1946, 1947, and 1948 the tax will be 2½ per cent, or $90. From 1949 to 1981, inclusive, the tax will be 3 per cent, or a total of $1,189 for those 33 years.

"Thus, in 45 years, Bill Jones will have paid in $1,440. All the time his employer will have been matching his tax payments, so the total paid to the federal treasury will be $2,880.

"At sixty-five Bill Jones can expect to live perhaps 10 years more. If he does, he will get back $6,450.

"When Bill Jones dies this is what will happen:

"His average annual salary will be multiplied by the number of years he paid taxes. In other words, if he dies after he has paid taxes for 45 years, $1,200 will be multiplied by 45—giving a total of $54,000. Arbitrarily, the bill stipulates that Bill Jones' estate shall be entitled to 3½ per cent of that, or $1,890—less any amount he received in pensions before he died.

"If Jones dies before he gets back $1,890 in pensions, what he actually received is deducted from $1,890 and the remainder paid to his heirs. If he lives until he gets back all of the $1,890 and more, his heirs get nothing.

"If Jones should die before he reaches sixty-five, his heirs would be entitled to a payment of 3½ per cent of the total wages on which taxes had been paid.

"For instance, if he died after ten years, he would have paid taxes on $2,000. His heirs would be entitled to 3½ per cent of that, or $420."

GOV. MARTIN L. DAVEY of Ohio has "pulled a fast one" on the Republicans in behalf of the Democratic party. The G. O. P. leaders were demanding a state-wide by-election in Ohio to fill the vacancy created by the death of Representative-at-Large Charles V. Truax, believing the result would demonstrate, even more clearly than did the Rhode Island election, the waning strength of the administration. But Governor Davey went to Washington and consulted with President Roosevelt and then announced that he would not call and could not be compelled to call a special congressional election until next year. His declared reason was the cost, not fear of party defeat. Court action to force the calling of the election has been started, but Davey says there is no restriction of his discretion in fixing the time of the election.

SECRETARY OF AGRICULTURE WALLACE has changed his mind about the reduction of wheat acreage for 1936. Instead of asking the farmers for a cut of 15 per cent, as was announced recently, the figure is now placed at 5 per cent.

Sec'y Wallace

Wallace told reporters that the change was decided upon after the government's August 1 survey of crop conditions indicated that total wheat production this year would amount to only 608,000,000 bushels as compared with domestic requirements of 635,000,000 bushels.

The step was taken, he asserted, to assure ample supplies for domestic consumers. He said that it was expected to place the country in a "strengthened position" in the export market. He added the change in policy will not result in any marked reduction in benefit payment to farmers. He did not say what the exact reductions in the payments would amount to.

AAA officials estimated that approximately 52,000,000 acres would be placed under contract this year. They asserted that the government is given "adequate powers" to deal with the situation if a bumper wheat harvest should result in 1936.

FIFTY commissioners representing the Methodist Episcopal church, the Methodist Episcopal church South, and the Methodist Protestant church have been in session in Evanston, Ill., and have agreed upon a form of union that is to be submitted to the general conferences of the three churches and, if ratified by them, to all the annual conferences. The new organization, it was agreed, would be called the United Methodist church and would consist of six jurisdictional or regional conferences.

ADOLF HITLER'S silence during the recently renewed Nazi warfare on Jews and Catholics led many to think the movement was being led by others. But Der Fuehrer emerged from his country residence to make a speech at Rosenheim in which he made it clear he was backing the current "housecleaning" to the limit. He declared the Nazi party would smash its opponents, continuing:

Adolf Hitler

"Always stand to your flag, not only in good days but even more in the bad ones. Keep it up when the storm lashes and clouds the firmament."

Deep apprehension still prevails among Jews in Germany as to what the future has in store for them. After Count von Helldorf, Berlin police president, had forbidden individual action against Jews, Wilhelm Frick, minister of interior, announced:

"The Jewish question will slowly but surely be gotten rid of, as the Nazi program foresees."

FARMERS who believe that their individual rights are being encroached upon by the administration's agricultural policies are offered a chance to get together by the organization and incorporation in Chicago of the Farmers' Independent Council of America. Dan D. Casement, a farmer of Manhattan, Kan., is president of the body. Stanley F. Morse, South Carolina farmer and consulting agriculturist, is executive vice president and Chris J. Abbott, Nebraska stockman and farmer, and Clyde O. Patterson, Illinois Jersey breeder, were incorporators. Dr. Charles W. Burkett, agricultural authority of New York and formerly director of the Kansas agricultural experiment station, and L. G. Tolles, farmer and past master of the Connecticut State Grange, are other vice presidents of the council, and Dr. E. V. Wilcox, representative of the Country Gentleman, District of Columbia, is secretary-treasurer; Fred L. Crawford, Michigan congressman and farm owner; E. E. Dorsett, farmer and past master Pennsylvania State Grange, and Kurt Greenwald, farm manager and agricultural engineer, New York, are directors.

"To me there is but one issue, whether we are going to have a constitutional government or have a dictatorial regime," said Charles E. Collins, Colorado cattleman and president of the American National Live Stock association, regional vice president of the new organization.

FOUR thousand striking employees of the New York Shipbuilding corporation at Camden, N. J., appealed to President Roosevelt by wire to attempt a fair settlement of their 14-week-old strike which has tied up $50,000,000 worth of navy contracts.

Soldiers' Home Hospital

The hospital building at the Soldiers' home in Washington, which is named Forwood, was so named in honor of William H. Forwood, assistant surgeon general of the army from June 1, 1890, to December 31, 1898. He was for a period the chief surgeon at the Soldiers' home. He was born in Delaware and was appointed assistant surgeon on August 5, 1861; received the rank of captain on August 28, 1866; major, June 26, 1876; lieutenant colonel, June 15, 1891, and colonel, May 3, 1897.

PROGRESS SPORTS

News of the Sport World, Mostly Local, in "The Friendly Newspaper That Dares To Tell The Truth"

Point Richmond Racqueteers Win

Hugh Bradley Says:

Sport Has Its Absent-Minded Professors, Too

DURING the seasons of his greatest glory the newspaper boys were always uncovering one flaw in the perfection of that stout citizen who now is devoting his declining years to golf. No matter how often they might dine or otherwise commune with him they always discovered that the first fifteen or twenty meetings were the hardest. After that the stout citizen would give up guessing as to whether this was Bill or Damon or Joe and from then on their lives could be made more beautiful by the knowledge that Babe Ruth would know them, collectively and individually, as "Kid."

Of course from time to time gentlemen, from whatever estate the newspaper business happens to be in, resented this disregard for their undoubted worth and baptismal monickers. Most of them, though, merely took it as new evidence of the pressure that besets a great man or smirked complacently at mirrors which persisted in giving baldheaded evidence that this "Kid" stuff was all wrong.

Ruth.

Recently a reporter made mention of this at one of those vast public gatherings where he is such a favorite. Immediately some busybody in the audience inquired if inability to remember the names of the eminent commentators upon sports and wrestling was confined entirely to the Babe. Sadly, being one of those who are reluctant to share the miseries and the secrets of the profession with the world, the reporter was forced to admit the truth.

For instance, there is the St. Louis baseball scrivener who devoted several seasons to giving his best advice, aid and comfort to Billy Southworth while the latter was playing the outfield and managing the Cards. Perhaps they were not as close as Park and Tilford, but to all outward evidence they seemed two hearts that beat as one. Then fate (and the failure to win a pennant) decreed that Southworth should try his baseball fortunes elsewhere. Scant months later the two met in the lobby of a hotel.

"How are you, Bill?" caroled the baseball writer, rushing forward with eagerly outstretched hand. "Gee, I'm glad to——."

There was a hiatus (which is a word high-class writers use when they mean a painful pause and the handing out of a fish in the form of a handshake).

"Ah, uh," it was not that Mr. Southworth is a snob, a ribber or a guy who devotes his life to dealing out the ice. His brow was wrinkled in earnest concentration for a full minute. Then he surrendered. "Say, I know your face. Didn't you use to play the piano at ——." But the curtain must be drawn over this deplorable scene.

It can be lifted upon the fact that the athletes also fail to know one another. By this I do not refer to the Helen Wills Moodys, the Helen Jacobses and those others who probably have very good reason for not nodding as they pass by.

THE EAGLES' PICNIC

(Continued from Front Page)

Ben Farina, progressive Point Richmond merchant, is the general chairman in charge of the big affair and he tells us that this picnic will be the largest turnout ever. Plenty of prizes have been donated by the merchants of Richmond, and entertainment and dancing, so that the day will long be remembered by Richmond folk.

TOPNOTCHERS by KET

Crowned King of Wrestlers

Danno O'Mahoney, former Irish Free State soldier, dethroned Jim Londos at Fenway Park, Boston

The fall of Londos was registered after an hour and 16 minutes O'Mahoney throwing him with a flying body scissors

"Irish Whip" Danno's most effective grip It is a sort of arm pull and body slam

Danno O'Mahoney

VANDERBILT SLOOP WINS

H. S. Vanderbilt's sloop Prestige was awarded the commodore's Cup for sloops last Monday in the New York club's Newport, R. I., to Vineyard Haven port to port run.

The Prestige was the first craft to drift across the line, followed by George Windward, in a race in which only 20 of the 35 craft that started finished.

Phone Richmond-3456 and let us print your sport items. Make this page your own.

RICHMOND A. C. PRESENTS BOXING BILL TONIGHT

Jockey Hamilton, boxing impresario, of the Richmond Athletic Club, 244 Second Street, announces a fine bill for tonight's show.

His main event is Bull Dog Brown to wrestle with Steve Jochums in a best two-out-of-three match; and in the boxing, Jock Jackson will get his acid test to tell whether or not he is ready to turn pro. Twelve door prizes as usual. Doors open at 7:30, gong at 8:00.

WEST SIDE TENNIS CLUB DEFEATS MARTINEZ, 7 TO 2

Young men of Point Richmond, who have long held this community in healthy respect of tennis teams from other cities, again proved their superiority on the courts last Sunday, when they defeated the strong Martinez team, seven sets to two.

Next Sunday morning the local racquet artists will be in shape to undertake some of the very strangest teams that can be assembled in the Bay Region. We are betting on them, ourselves.

The detailed score is as follows:

Singles

1. Fred Childs (WS) def. Marvin Truitt (M), 5-7, 6-2, 6-3.
2. John Starke (WS) def. Wally Gates (M), 6-2, 6-4.
3. Bob Easton (WS) def. Howard Jameson (M), 6-2, 6-3.
4. Lew Walthers (M) def. Bertel Peterson (WS), 6-3, 6-3.
5. Carl Peterson (WS) def. Bill Buchanan (M), 6-0, 6-0.
6. Bert Childs (WS) def. Billy Martins (M), 6-1, 6-3.

Doubles

1. Walthers and Truitt (M) def. B. Childs an dEaston (WS), 6-3, 6-2.
2. Starke and C. Peterson (WS) def. Buchanan and Truitt (M), 6-2, 6-2.
3. F. Childs and B. Peterson (WS) def. Welsh and Martins

REAR ADMIRAL TO GET OVERHAULING

Rear Admiral S. W. Bryant, chief of staff and assistant to Admiral Reeves, commander-in-chief of the United States Fleet, came to the Naval Hospital at Mare Island last Monday for a "period of rest."

Physicians did not divulge the nature of Admiral Bryant's ailment, other than to say that he needed a "thorough overhauling." Maybe they will clean out his boilers and blow his tubes. If that is the case, the admiral will be there for some time.

JIM AND "CAPPY"

(Continued from Front Page)

pension programs of the state and the nation and Mr. Ricks will discuss in particular the Townsend Old Age Revolving Pension Plan.

It is especially desired that those who are not members of the club, at present, should attend the meeting, and learn of this vital legislation. But you better come early, as the regular Townsend members will be there, and that means over three or four hundred in regular attendance out of a membership of over 1,500.

Since the Big Picnic at Pittsburg last Sunday, which was such a magnificent success, interest in the Townsend Club promises to enroll nearly every voter in the city.

RADIO

Carl Alexander

Radios and Repairs

"It Does Make a Difference Where You Buy Your Radio"

1119 Macdonald Ave.

Phone Richmond 80

Eat at the EAGLE CAFE

EAT THOSE GOOD HAMBURGERS

Lager BEER on Draught

At the COZY COFFEE COUNTER

Garrard & Richmond Ave.

Phone RI. 1134

M. J. WELDING CO.

222 MACDONALD AVENUE

Telephone Richmond 3097

Body - Radiator - Fender Work

Welding & Brazing of all Kinds

Prices Right

ALL WORK GUARANTEED

C. A. POULSEN

Jeweler

WATCH INSPECTOR FOR SANTA FE & S. P. R'Y'S

822 MACDONALD AVE

OPP. FOX THEATRE

GROCERIES FRUITS

ONE OF THE UNITED GROCERS

WHITESIDE'S GROCERY

155 WEST RICHMOND AVENUE

Phone Richmond 985

VEGETABLES PROVISIONS

PERRY'S CLEANERS

713 Macdonald Avenue

Phone Richmond 76

Read the Progress Sport Page EVERY Week

S'MATTER POP

By C. M. PAYNE

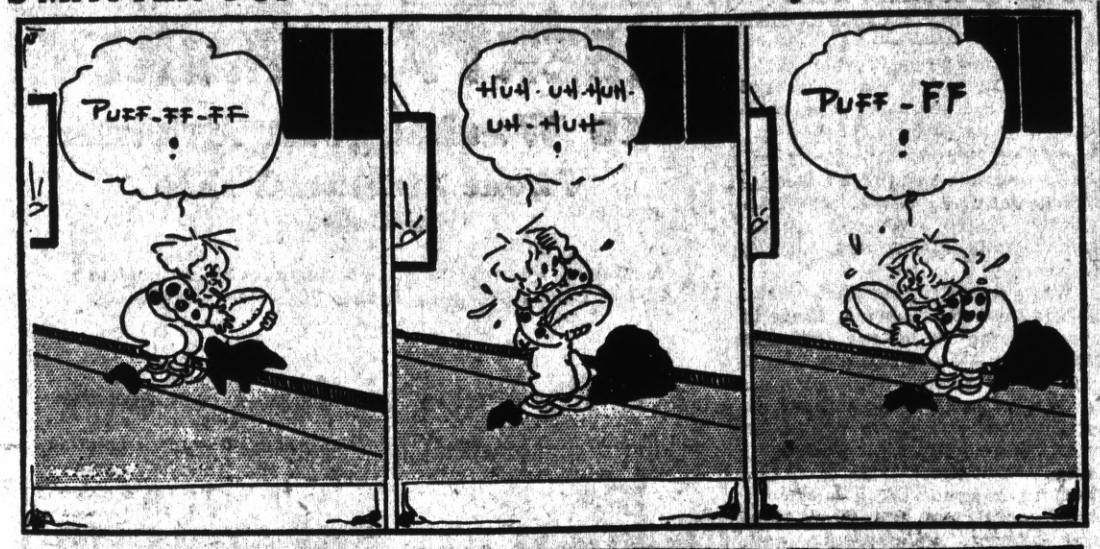

(© The Bell Syndicate, Inc.)

AMAZE A MINUTE

SCIENTIFACTS — BY ARNOLD

WNU Service.

SUCH IS LIFE

By Charles Sughroe

A REWARD FOR WRONGDOING!

Events in the Lives of Little Men

Along the Concrete

Applied Economics

"Aren't you afraid to use such an unreliable piece of rope to swing the hammock?"

"No," replied Farmer Corntossel. "The individual must expect to make sacrifices for the general good. When that hammock breaks some one person is going to get hurt a little and scared a whole lot. But think of what a laugh all the other boarders will enjoy!"

A "Repeat" Sale

Traveling Salesman—May I show you my samples, sir? If you remember, I executed your last order with promptitude and dispatch.

Important Person—I gave you no order.

Traveling Salesman—Pardon, sir; you said, "Get out," and I got."—Exchange.

Lemons

"What do you mean when you refer to some person as a lemon?"

"I mean," said Miss Cayenne, "that he has a sour disposition and a yellow streak."

Arbitrary Settlement

Chief Accountant — There's $2 missing from the cash drawer and no one but you and I have a key to it.

Cashier—Well, let's each put a dollar back and forget it.—Royal Arcanum Bulletin.

His Specialty

"Why did you break your engagement with Tom?"

"He deceived me. He told me he was a liver and kidney specialist, and I found out that he only worked in a butcher shop."—Stray Stories Magazine.

The Real Reason

Sophomore — These professors don't know a thing! Why, not a one of them could teach and get away with it anywhere else. They're just dumb—why, they ought to get a whole new teaching staff!

Junior—Yes, I flunked, too.

Words Failed Her

". . . and then he said I was 'laconic!'"

"'Laconic! What does that mean?"

"I don't know—but I slapped his face, just to be on the safe side!"—Pearson's Weekly.

U. C. A. L. TO USE STEEL GOAL POSTS

Southern California Trojans and U. C. L. A.'s Bruins will score their touchdowns (if any) this season through or around steel goal posts.

Steel goal posts, imbedded in concrete, will be installed in the Los Angeles Coliseum at a cost of $237.88. The Trojans did not have a winning team last year and lost several goal posts to riotous, victory-flushed visiting students.

Maybe this year the visiting teams will bring back a hack saw or two along with them (if they need them).

Mr. Wallace Kruger, the general manager of the Point branch of the American Trust Company, has returned from an extended vacation in the northern part of California and Oregon. We are glad he and his fine family had a pleasant vacation, but nevertheless we are happy to see his smiling face behind the local bank window.

Mr. and Mrs. J. E. George, and two children, Donald and Marion, spent a short vacation at Cazadero last week.

NATIVE DAUGHTERS TO PRESENT GARDEN CARD PARTY

The beautiful grounds of the R. H. Spierch home on Alvarado Street will be the scene, of next Tuesday, August 27th, of a whist to be given by the Native Daughters of the Golden West. A prize to every table, with a draw prize, and all of the ladies of Point Richmond are invited. Mesdames Elizabeth and Gertrude Paasch, Lena Feudner and Mrs. Gertrude Spiersch, the four matrons of Point Richmond, who belong to the order, are the committee.

ANNUAL N. D. G. W. DRAWING

The annual drawing of the Native Daughters will be held in October with a monster turkey whist, the night of the drawing. Articles are displayed in Garfinkle's old store window on Macdonald Avenue.

Mr. and Mrs. Fred Gebhart, of Tunnel avenue, and two children, Shirley and Frances, spent a week in the Stephens cabin in Cazadero.

Mrs. S. H. Gnaga entertained last week at her home on Western drive, her brother Fred Hilty and his son Andrew, from Chicago.

YOUNG DEMOCRATS HOLD HARMONY MASS MEETING

(Continued From Front Page)

Thursday night at Oakland Auditorium, the Young Democrats held a Roosevelt Rally at which had been invited Senator Olson, state Democratic chairman, George Creel, John V. Lewis, Sheridan Downey, Stitt Wilson, Frank Lukey, and other leaders of the Democracy.

While we go to press before the meeting can be reported, there is every reason to believe that the Rally will be a tremendous success—Republican newspapers to the contrary, notwithstanding.

These Young Democrats are the 'real McCoy' as far as real democracy is concerned. If there is idealism in public life it is among these young men, untainted with past political maneuvering, and who can independently be for what is right. Lowell Miller, rising young attorney, of Oakland, is president, and Harry Cobden, Jack Lacey, Leo Delaney, Bob Wallace, and others are in there pitching all the time to make a virile party of California Democracy. That is one of the beauties of the Democratic party in California. It is in process of formation; and the only job now is to kick out those shop-worn politicians who have been "selling out" the party to the Republicans in the days of Harding, Coolidge and Hoover.

Mrs. Lillian Randall, the gracious and beloved deputy grand matron of the East Bay chapters, Order of the Eastern Star, was honored guest Tuesday night at a reception given for her in the Berkeley chapter.

Those who attended to do her honor from the Point Chapter were: Worthy Matron, Mrs. Rose Dingle; Mrs. Janette Bottom, deputy past grand matron; Mrs. Ellen Penny, Ada; Mrs. Eva Doney, Electa; Mrs. Olga Lee, associate conductress; Mrs. Margaret Allyn, conductress; Mrs. Louise Wilson, Ruth; Mrs. Mary Wade, chaplain.

The First M. E. Church Ladies Aid met last week in the home of Mrs. W. H. Sanford. The principal business of the day was election of officers, at which Mrs. H. W. Pierce was elected president; Mrs. Sanford, vice president, and Mrs. C. C. Adams, secretary-treasurer.

The afternoon was enlivened and entertainment by the presence of Mrs. Billie Brown, a prominent Point matron, who has been living for the past sevel months in Lake county, and is now visiting her son, William Brown, at

WASHINGTON MARKET

34 Washington Avenue

Phone Richmond 131

WE ARE ALWAYS OPEN SUNDAYS AND HOLIDAYS UNTIL NOON.

34 Washington Ave.

VEGETABLES AND FRUIT

BELL PEPPERS ..... Each 1c
LARGE CUCUMBERS—Fresh ..... Each 1c
CARROTS ..... Bunch 1c
LETTUCE—Nice and Crisp ..... 2 for 5c
APPLES—Gravenstein ..... 7 lbs. for 19c
CELERY—Nice and Crisp ..... Stalk 5c
POTATOES—Average 35 lbs. to a Box 33c
PRINCIPESSA BEALE OIL—For Cooking, Salads and Vegetables ..... Gallon $1.15
SIMI OIL, PISA AND MASCO ..... Gallon $1.85

Yes we have received a full line of paints, brushes and fishing outfits this week and hunting.

P. S.—All Broken Semolina Macaroni ..... Lb. 9c
See Our Windows for Butter and Egg Specials
WELLMAN PEANUT BUTTER, 16-oz. table service jars, each 22c
WELLMAN JELLY, 8-oz. glasses, asst., each 14c
WELLMAN GRAPE JUICE, 8-oz. bottles, each 10c
PEACHES, beautiful Freestone, 2½ cans, each 15c
TULCO RIPE OLIVES, 9-oz, cans, each 13c
WELLMAN SAGE HONEY, 7½-oz. glass jars, each 10c
WELLMAN OIL, 11-oz. bottles, each 15c
CORNFLAKES, POST TOASTIES or KELLOGG'S, a pkg. 7c
SUGAR—Pure Cane, 10-lb. Cloth Bags. See Our Window
MILK, 2 tall cans for 11c
FLOUR, No. 10 sacks 42c
CIGARETTES—Camels, Lucky Strikes, 2 pkgs. for 25c
STAR OLIVE OIL, quart cans, each 61c
OVALTINE, 6-oz. cans, each 31c
OVALTINE, 14-oz. cans, each 57c
BELLS CHOPPED OLIVES, 4½-oz. cans ,each 10c
GRAPENUTS, a pkg. 16c
SWANSDOWN CAKE FLOUR, a pkg. 27c
CALUMET BAKING POWDER, 16-oz. cans, each 24c
LUX FLAKES, a small pkg., each 9c—large pkg. each 21c
LUX TOILET SOAP, 2 bars for 12c
SCOTTY ALLEN DOG FOOD, 2 cans for 15c
S. O. S. 8 PACK, large pkg., each 18c
LIPTON Y. L. TEA, ¼-lb. pkgs., each 20c
LIPTON Y. L. TEA, ½-lb. pkgs., each 39c
KONA COFFEE, 1-lb. cello pkgs., a pkg. 25c
PEAS, 1935 pack, No. 2 cans, each 10c
SILVER THISTLE SLICED BEETS, No. 2 cans, each 10c

Your Money Goes a Long Way
Yet NEVER LEAVES HOME
when you patronize
WASHINGTON MARKET

ALWAYS ASK FOR MARTEN'S BREAD

"The BEST"

ON SALE AT RICHMOND GROCERS

LIBERTY MARKET

110 Washington Avenue

Phone Richmond 1346

Free Delivery

A Modern, up-to-the-minute Food Store with a complete line of Choice Groceries, Fruits, Vegetables and Meats.

The Perfect Pair for a Cooling Summer Salad

IGA SALAD DRESSING Quart Jar 33c

IGA ASPARAGUS TIPS 2 PICNIC TINS 25c

Since the good hostess is known by her salads . . . and a good salad by its ingredients . . . you should make all your salads with IGA Salad Dressing. It contains fine oriental spices, perfectly blended with other ingredients, to form an ideal combination for either fruit or vegetable salads.

Friday and Saturday Only
IGA FLOUR ..... 10-lb. sack 42c

Friday and Saturday Only
PEAK COFFEE ..... 1-lb. tin 24c
IGA GRAPE JUICE ..... Pint bottle 16c
IGA PREPARED MUSTARD ..... 9-oz. jar 9c
FANCY LARGE LIMA BENS ..... 2 lbs. 15c
TRUPAK FRUIT COCKTAIL ..... No. 1 tin 14c
TRUPAK DILL PICKLES ..... No. 2½ tin 15c
IGA TOMATO JUICE ..... No. 1 talls—3 for 20c
IGA DEVILED MEAT ..... No. ¼ tins—4 for 15c
SUNSHINE NOBILITY ASSORTMENT ..... Lb. pkg. 32c
IGA CLEANSER ..... 2 cans 9c

Friday and Saturday Only
For Your Sunday Dinner try a Baby Beef Steak or Roast, or Our Milk Fed Chicken or Fryers!
MILK—Golden State ..... Tall cans—2 for 11c
SUGAR—Pure Can, 10-lb. Cloth Bags. See Our Window for Special Prices!

FRUIT AND VEGETABLES
Friday and Saturday Only
ORANGES—Sweet, Juicy ..... Each 1c
WATERMELONS—On Ice, Large Size ..... Each 15c
BELL PEPPERS—Nice for Stuffing ..... 3 lbs. 10c
ITALIAN SQUASH ..... Lb. 2c
LETTUCE—Large, Solid ..... Head 2c
POTATOES—Fancy ..... Box 35c
CUCUMBERS ..... Each 1c

Special August 23rd to 29th
LA FRANCE POWDER ..... 2 pkgs. 17c
(Try it today for your washing)
SATINA TABLETS ..... Per pkg. 5c
Friday and Saturday Only
SANKA COFFEE ..... 1-lb. tin 42c
WRIGLEY'S CHEWING GUM ..... 2 pkgs. 9c

Friday and Saturday Only
FREE—$1 Bottle Brume du Bois Perfume
Don't miss this unusual value! Just think . . . a regular one-dollar bottle of Brume Du Bois Perfume absolutely FREE with each purchase of five cakes of IGA Beauty Soap. Hurry . . . get yours today!
IGA BEAUTY SOAP ..... 5 cakes 23c

BUTTER CREAMERY 92 Score 1lb. 30c
(Friday and Saturday Only)

EGGS FRESH LARGE In a Carton 31c doz.

Fresh, Mediums ..... Doz. 29c
(Friday and Saturday Only)

Kellogg Week Combination Sale
Buy These 3—Corn Flakes, Rice Krispie, Wheat Krispies—for 29c and Get One Package of Kellogg's Pep Free